REFLECTIONS '59

The

Dedham

To Be Re

Septem

As It Looked to Us

M. F. Hurley

New

igh School

y for Classes
r 1959

ing Our Senior Year

AS TIME GOES BY

Words and Music by
HERMAN HUPFELD

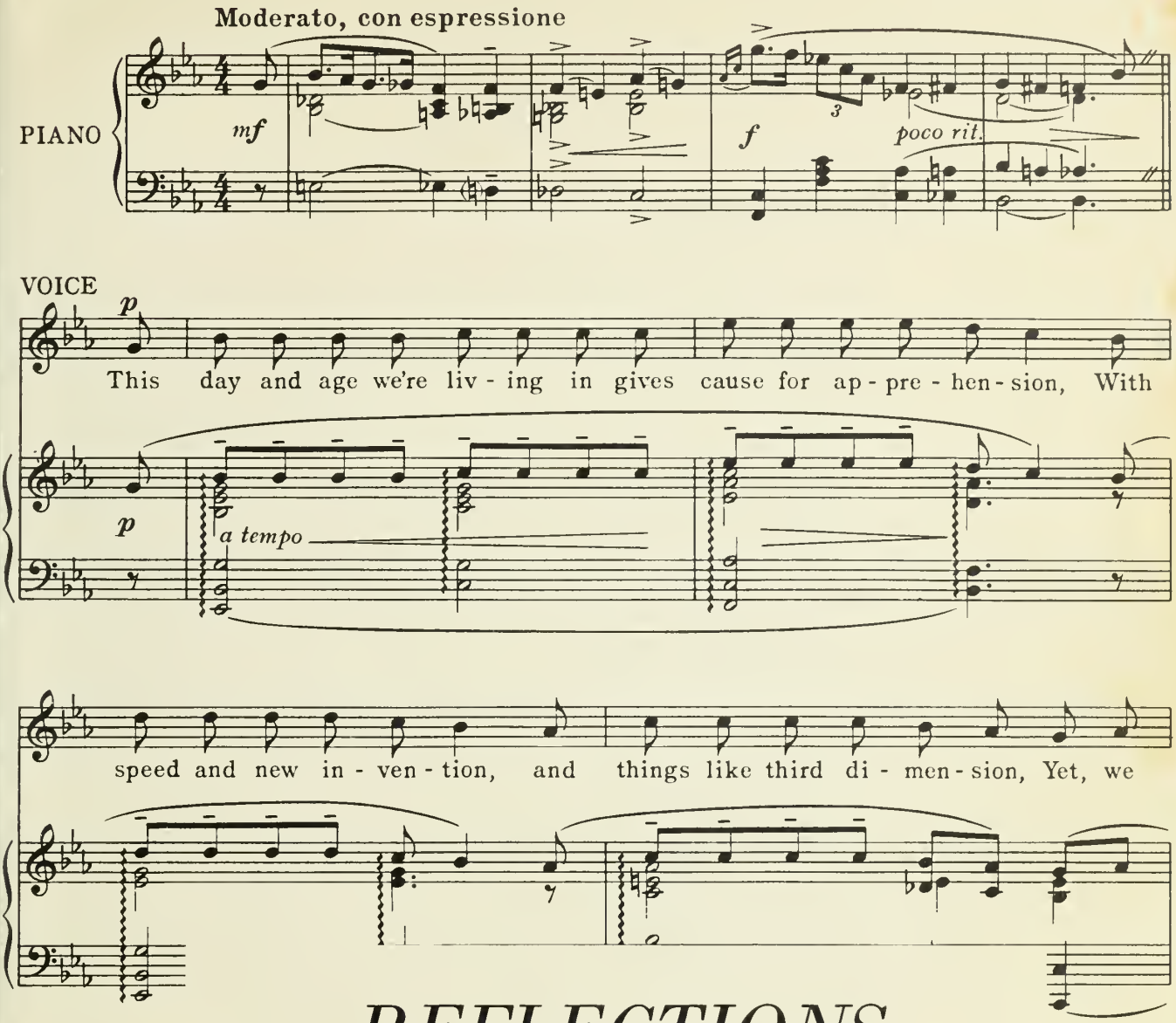

REFLECTIONS

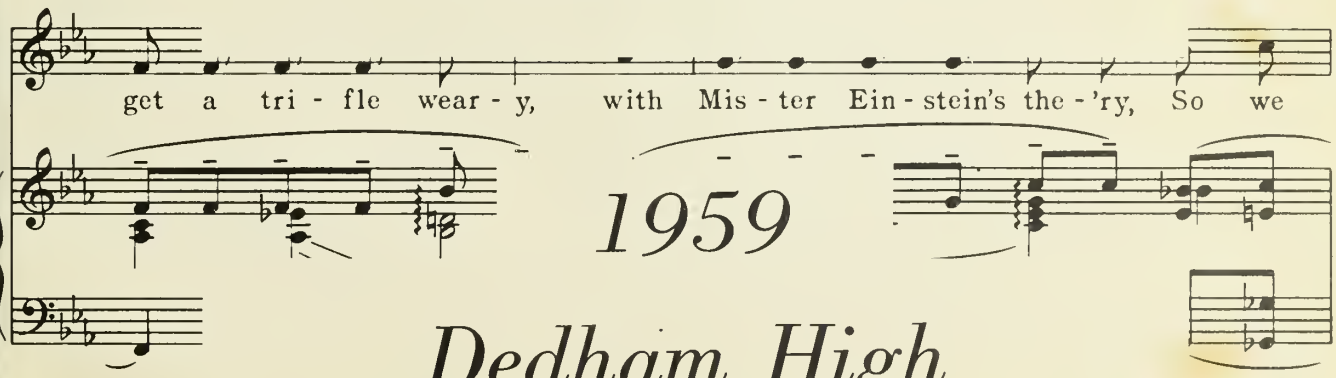

1959

Dedham High

S-417-4

Publisher member of M. P. C. M. P. A.
International Copyright Secured. *Made in U. S. A.*
ALL RIGHTS RESERVED INCLUDING PUBLIC PERFORMANCE FOR PROFIT
The making of any unauthorized adaptation, arrangement or copy of this publication, or any part thereof, is an infringement of copyright and subjects the infringer to severe penalties under the Copyright Law.

1959 REFLECTIONS

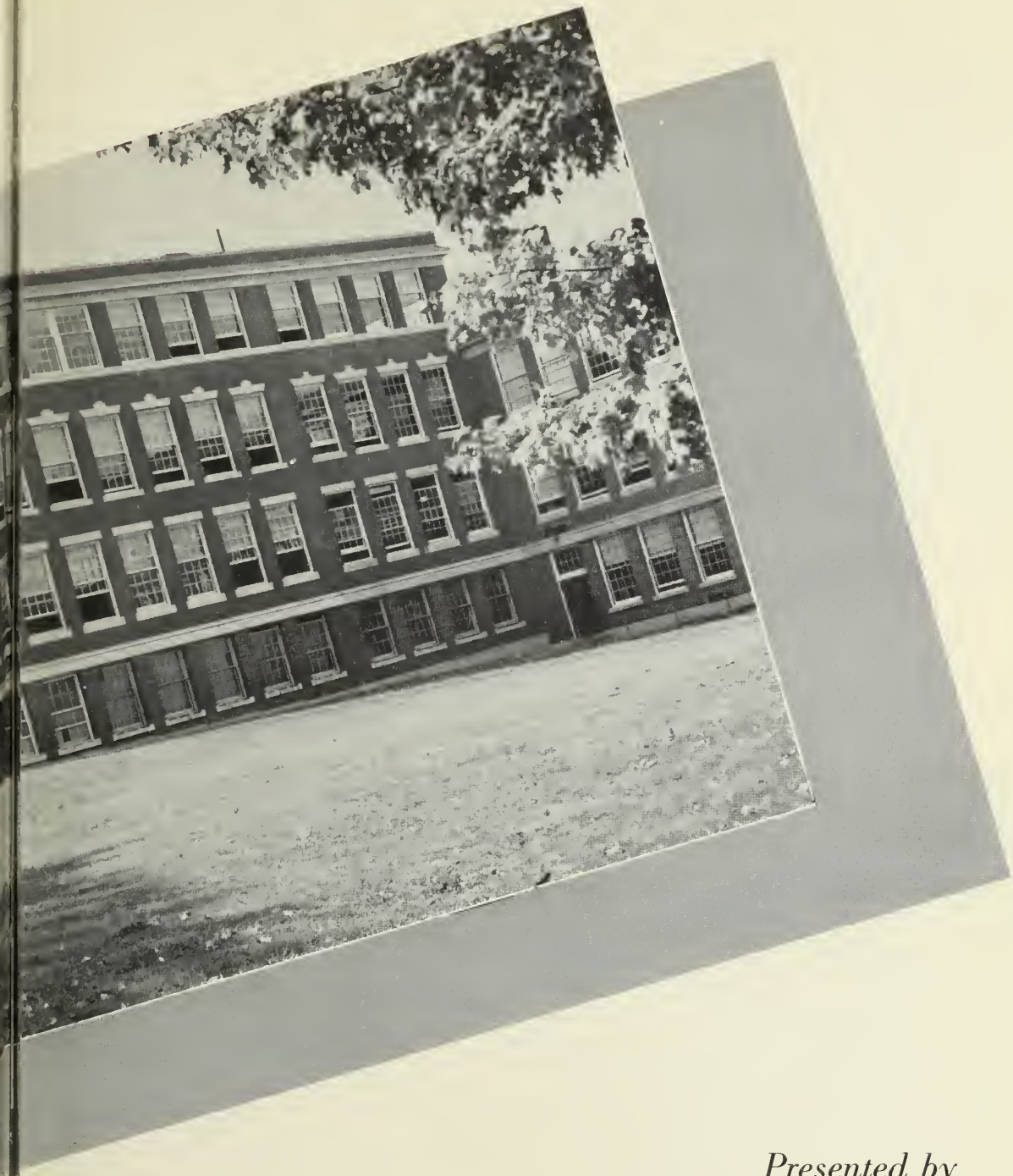

Presented by

THE SENIOR CLASS

Dedham High School
Dedham, Massachusetts

Reflections

SEATED: B. Wark, M. Curran. STANDING: M. Reardon, L. Cuddy, P. Scibetta, L. Blake, J. Nugent, P. Hurley, S. Guardabascio, P. Wencus, P. Green, M. Miller, J. Armstrong, B. McGaw, E. McDonnell, K. Hickey, R. Lyman. REAR: S. Costello, R. Segersten, and R. Forster.

SENIOR WRITE-UP STAFF

If only there were more adjectives in our language! But then, how could mere words describe our class? These brave seniors attempted the tremendous task.

R. Chapman, B. McGaw, C. Lynch, E. Williams, J. Peterson, A. White, and L. Riley.

FACULTY WRITE-UP STAFF

Surely, to write about the faculty required great skill. This staff decided to interview the teachers so that each write-up might have a touch of originality. A dozen roses to this intrepid staff!

of the Times

SEATED: M. Dwyer. STANDING: M. Ahearn, A. Tibbetts, M. Shaughnessy, C. Lynch, C. Silvers, E. Williams, J. Peterson, J. Iverson, K. Hickey, C. Reardon. REAR: R. Colello, J. Connors, S. Costello, R. Segersten, B. MacDonald, P. Levangie.

LITERARY STAFF

Our activities were legion, but our undaunted literary staff met the challenge and recorded these memorable moments for our future enjoyment.

C. Wood, J. Schorle, M. Ginsberg, R. Surette, K. Hickey, and C. Wood.

ART STAFF

The planning of the dummy and the lay-out of pages was the responsibility of our art staff. It was a difficult undertaking and the members came through with flying colors.

Starring the Editors

Editor
Dorothy Sheridan

Literary Editor
Judith Peterson

Photography Editor
Mary Lou Caporzi

Sports Editor
Sandra Guardbassi

Faculty Editor
Elizabeth Williams

Art Editor
Regina Surette

Assistant Photography Editor
Janet Cox

Table of Contents

- Faculty
- Fall
- Spring
- Seniors
- Baby Pictures
- Favorites

We, the Class of 1959, Dedicate

DEDHAM HIGH SCHOOL
DEDHAM, MASS.
DA6-0759

Lawrence L. Brown
Principal

Thomas K. LeGuern
Vice-Principal

Class of 1959:

Sincerest congratulations on your graduation from Dedham High School! Your span of four years attendance has had a particular significance to me. As my first four year class, I shall always remember each of you with special affection and interest.

Now you begin your quest of a living and a life which you yourselves will have to build. Believe in yourselves; believe that life's chances for high achievement are open to you! Set a worthwhile life goal and pursue it patiently and consistently!

Your school has tried to get you ready for the examinations; life will give you the finals. Continue some form of study and self-development! You will have to apply your best talents and efforts continually and persistently to meet life's stiff competition in today's world and be successful.

May you find happiness and satisfaction in lives of action; desire not only to know more but to do better! Your town invites you to participate in its affairs and contribute to the solution of its problems and hopes that you will grow and develop into substantial citizens.

From this point on you are your own teacher - be proud of your pupil! A happy and successful future to each member of the Class of 1959! May God be with you always!

February 18, 1959 Principal

As our last year at Dedham High School begins to close, we think back with fond memories of those who have made our road to adulthood a smoother one.

Those who have been with us and have guided us with un-

Reflections *to Our Principal*

tiring devotion for four years will remain forever in our memories.

In sincere and deep appreciation we dedicate these, our memories, to Mr. Lawrence L. Brown, our principal.

Expert Leadership and Enlightened Counseling by Our Superintendent

HARVEY B. SCRIBNER

To the Class of 1959:

By the time you read this, you will have realized the thrill of accomplishment — the successful completion of twelve years of formal training. Take full advantage of this achievement. It provides you the requisite for the role which you are about to play — a worthwhile citizen who has the basic knowledge for further training or self-support, whichever has been your choice and preparation.

The teachings of your home and those of the school coupled with the spiritual training of the church, place you in a favorable position. You now have to call upon your best judgment to decide the next best move. Take this step with pride. Follow a pattern which is fair to you and to those with whom you deal. The records which you establish as your past will become a distinct part of your pleasure for the future.

and Our Vice Principal

THOMAS K. LeGUERN

To the Class of 1959:

Graduation heralds your entry as young adults into a rapidly changing world of great challenge to all who enjoy the democratic way of life. May each of you achieve success in your personal pursuit of happiness, an inalienable right guaranteed you as Americans.

Graduation also brings to its natural ending our close relationship of the past four years. Working with you individually and as a class has been both a privilege and a pleasure — so good-bye until we meet again.

FACULTY

As Days Flew by

MR. JOHN WALLACE

Mr. Wallace, head of our commercial department, has many outside interests such as gardening, golf, coasting, and reading. He is vice-president of the Commercial Directors' Club and enjoys membership in the evaluation committee. His favorite TV programs are Lawrence Welk and Dinah Shore.

MISS MARION CORLEY

"Good morning, girls!" was the daily greeting of our able shorthand teacher. When not teaching prospective secretaries, Miss Corley may be found playing golf or reading. When asked her opinion of this year's class, she replied: "They are unusually enjoyable." Isn't she nice?

MISS LOUISE GAGNON

Miss Gagnon demonstrates the use of business machines in her appliance and typing classes. She joined our commercial faculty in our junior year. Her free time is spent travelling through the forty-nine states. February vacation usually finds her heading for Florida.

MR. CLARENCE SMITH

"Three points off for not reporting." Sound familiar? It should. We heard it often in Mr. Smith's bookkeeping, sales, and office practice classes. He is noted for his nice clothes and his capable management of the Playbook. He enjoys golf and skiing and is interested in youth organizations.

MISS ROSA HAJINLIAN

"Eyes off that keyboard!" This was the constant plea of Miss Hajinlian, who with her sense of humor and perseverance, strived to make us the better businessmen and women of the future. Sewing and knitting are her favorite diversions. Her other interests include direction of a Girl Scout camp, photography, classical music, and the opera.

We Set Ourselves to the Task of Learning

MR. CHARLES QUALE

"More tap, less yap," advised Mr. Quale, a member of Dedham High's excellent business department, as we struggled with typing. Besides teaching, his outside interests are mainly sports. He also enjoys reading and art work. His outstanding quality—good nature—has made him very popular and well-liked by teachers and students.

MISS ANN GEDGES

"FDSA JKL;" and typing drill under Miss Gedges' guidance was under way. We appreciated our business organization teacher's promptness in correcting our many papers. She enjoys her work with the Teachers' Association and spends her summers in a brokerage firm.

MISS LAURA McINTIRE

"Now, Class," frequently exhorted Miss McIntire, well-qualified teacher of junior business training and geography. Her main hobbies are her niece and nephew, although she is quite active in her prep school and college alumnae associations. Her opinion of the Class of '59 is, "Well?"

MRS. GERTRUDE QUINN

Mrs. Quinn was a newcomer to our faculty last year. With a fine knowledge of her chosen subjects, she tried to widen our business horizons. Her activities include arts and crafts, hooking rugs, bridge, and driving. She just got her license! The class of '59 wishes her good luck.

We Read With Interest

MISS DOROTHY KENDALL

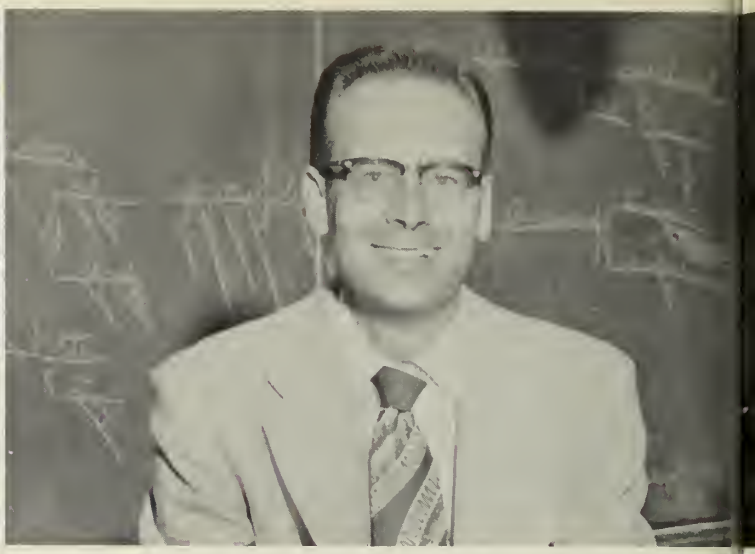

MR. ARTHUR BARKER

MISS RUTH BAKER

Miss Kendall, head of the English department, introduced us to the literary masters of our language. Her outside interests include FM radio, detective stories, and dancing. We appreciated her help in preparing for the college boards.

Mr. Barker has an unusual talent for mixing fun with learning. While we were laughing at his jokes, we had to be alert and ready for a sudden "off-beat" question. To Mr. Barker is due credit for expanding our audio-visual program.

Miss Baker succeeded in presenting entertaining as well as informative English classes. She enjoys music and reading, and is a trustee of the Dedham Public Library. In Miss Baker's class, reading *Beowulf* was "almost nice."

Miss O'Grady strove to give us an appreciation as well as an understanding of literature. She was unfailingly patient and understanding as advisor to the *Mirror* and *Reflections*. Golf, reading, theatre, and the Alfred Hitchcock show claim her attention away from school.

Mrs. Downes, our reading instructor, joined us in senior year. Included among her various interests are sports and sewing. Our thanks to Mrs. Downs for helping so many of us to increase our reading capabilities.

MISS MARGUERITE O'GRADY

MRS. MARY DOWNS

and Conversed With Wit

MISS DORIS GRANT

MR. GERARD HOTTLEMAN

Miss Grant . . . "Really put yourself into your part!" encouraged the devoted coach of our senior play. As sophomores, we studied English under her guidance. The theatre, reading, interior decorating, and auctions are her first loves.

Mr. Hottleman . . . "Look out for that tree!" frequently shouted our driving instructor and English teacher. His pupils thankfully agree that he has no nerves. After school hours he may be seen coaching the baseball team or perhaps "roughing it up" with his two sons.

Miss Murdock . . . "Watch it there!" These words of warning had a quieting effect on the classes taught by this gracious English teacher who patiently helped us to cope with the intricacies of grammar. Miss Murdock takes pleasure in traveling, reading, lectures, theatre, *To Tell the Truth,* and in general just being with people.

Miss Guell is not only a competent English-teacher, but also an avid sports enthusiast and frequent spectator at D.H.S. games. Her outside interests are arts and crafts and Irish drama.

Mr. Philbrick joined us in the middle of senior year. In his soft-spoken and efficient manner he assumed control of his class and won our admiration. His small car was a favorite topic of conversation.

MISS FLORENCE MURDOCK

MISS ELIZABETH GUELL

MR. ELWOOD PHILBRICK

Our Accents Were Pure and Sweet

MR. NICHOLAS DeSALVO

MISS MARGARET BOYNTON

"Parlez-vous francais"? Miss Boynton, head of the language department, would like "oui" for an answer. "Tops" as a teacher, Miss Boynton will be remembered for her enthusiasm and skill in advising the Student Council and for her amusing anecdotes from her European trip.

"Anyone for hockey"? Mr. DeSalvo, a native Dedhamite, kept his classes lively while teaching the fundamentals of French. Horticulture, hunting, fishing, the Lawrence Welk show, coaching the D.H.S. hockey team—shall we go on? —keep him busy.

"Junior Red Cross meeting this week." Miss Castle, J.R.C. advisor, guidance worker, and Latin teacher, was a frequent chaperone at our dances. Teaching English at night school is one of her pastimes. She enjoys good music, gardening, and sewing.

"Bueno, para manana" always brought attention and perhaps a few groans from Mrs. O'Brien's students. Mrs. O'Brien enjoys reading, swimming, skating, travel, and, of course, her Spanish Club. She thinks channel 2 is wonderful, but admits to being an avid Alfred Hitchcock fan.

MISS CATHERINE CASTLE

MRS. CARLOTTA O'BRIEN

Ancients and Moderns Told Us Their Secrets

MR. THOMAS YONKER

MRS. MARIE SCHUTZE

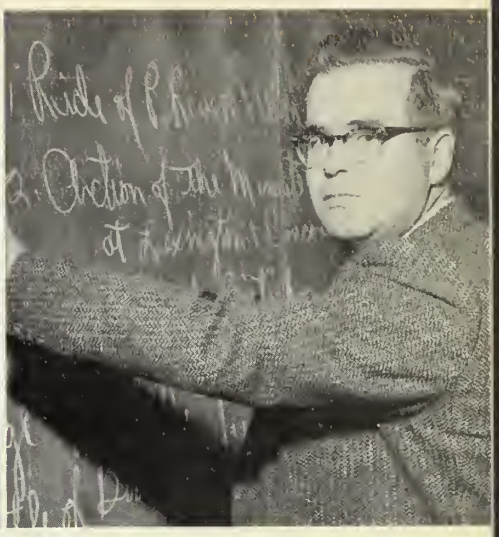

MR. JOSEPH BELL

Mr. Yonker . . . "Tickets for the game will be on sale . . . " Our faithful football rooter, head of the history department, and faculty advisor of athletics teaches civics, current affairs, and early European history. When not in school he indulges in photography, good music, and plays.

Mrs. Schutze . . . "Four score and seven years ago . . . " So spoke one of our favorite history teachers. She catches up on her gardening, semi-classical music, reading, and knitting during vacations.

Mr. Bell made modern history enjoyable and was an expert at joking with a perfectly straight face. He enjoys swimming, sailing, tennis, biography, and good music.

Mr. McGuire, an alumnus of D.H.S. and our track coach, faithfully attended our class meetings. He likes to go golfing, fishing, hunting, and is an avid Celtics fan.

Mr. Smith can be found on the golf links any Saturday morning. Besides golf he enjoys swimming and reading. In his many years at D.H.S., he has led history discussions that will long be remembered.

Miss Sheedy demonstrated her versatility this year by transferring from the science department to the history department. She is an outstanding teacher of United States and Modern European history. On week-ends she manages to do quite a bit of reading and travelling.

Mr. Cawley . . . "Right" . . . taught us the historical data of "now" and "then." His chief interests are his hi-fi, classical records, Civil War stories, and the Edward R. Murrow program.

MR. LOFTS J. McGUIRE

MR. JAMES SMITH

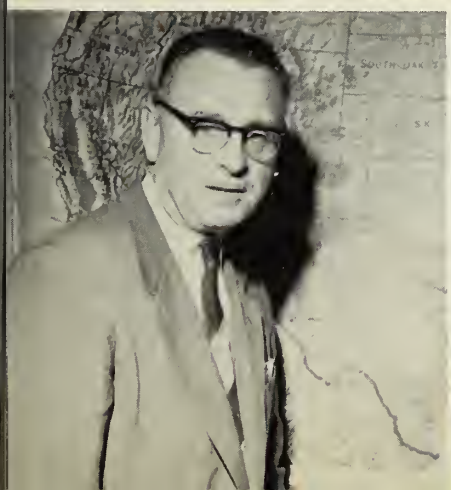

MISS SARAH SHEEDY

MR. RICHARD CAWLEY

Books, Music, and a Guiding Hand

MR. ROBERT SHREVE

MRS. HELEN DUHAMEL

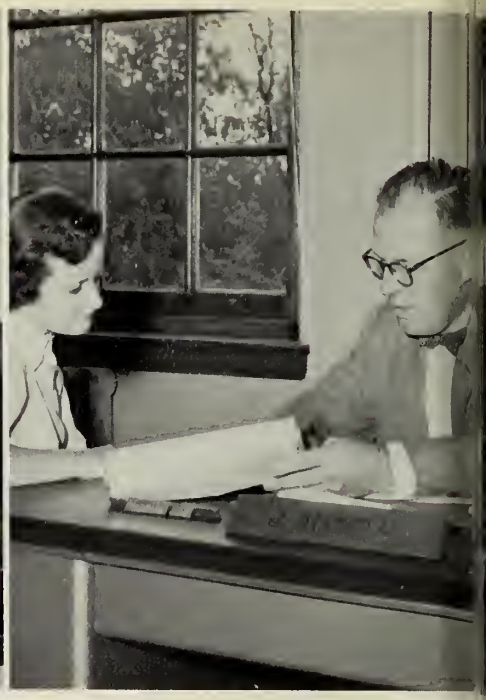

MR. JAMES KISSELL

Mr. Shreve . . . "Band, left face!" was a familiar sound at every band function. He directed our orchestra and glee club when we were underclassmen. "It's good enough for jazz" was a favorite expression, and fishing at his camp in Maine a delightful diversion.

Mrs. Duhamel, our efficient librarian, joined us in senior year. Library Council membership immediately zoomed! One of her favorite books is the cookbook. Our thanks to Mrs. Duhamel for bringing many new facilities to our library.

Mr. Kissell's work in Dedham High consists of interviewing pupils, providing vocational and educational information, and inaugurating testing programs. We were grateful for his genuine interest in our problems. At home he relaxes by puttering around his twelve rose bushes.

Miss Flanagan . . . "We can always use more gentlemen in the glee club" frequently urged our new glee club instructor. Talented Miss Flanagan has been a solo pianist with the Boston Pops and with the Boston Symphony at the Esplanade and on radio and television.

MISS FLANAGAN

as Well as a Fund of Practical Knowledge

MRS. PATRICIA McNALLY

Mrs. McNally, our favorite home economics teacher, is a former graduate of D.H.S. Her patience and good humor were unlimited. Lawrence Welk is her favorite TV program, and sewing and sun bathing round out her interests.

Mr. Gustafson, art and mechanical drawing instructor, possesses great talent which he has displayed in class and at prom decoration time. In addition to his activities here at Dedham, he teaches decorative painting at Quincy Evening High School. He reads extensively and is noted for his landscapes. His work has been exhibited at Jordan Marsh Company and the Milton Public Library.

Mr. Little frequently exclaimed, "How about printing those cards so that they can be read?" He has been most successful as head of our industrial arts department and as graphic arts teacher. Thanks to him our prom invitations were masterpieces. During the summer he works on radar installation at Wiggins Airport.

Mr. Rosati . . . "Bang! The wood, not your thumb!" exhorted Mr. Rosati at regular intervals in his shop classes. He contributed to our class events by serving as a senior advisor, and director of scenery for the senior play. Much of his spare time is spent in furnishing his new home with his own projects.

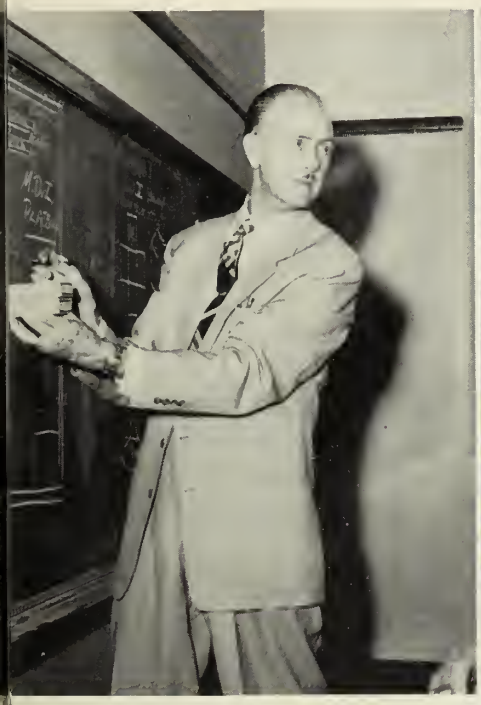

MR. CLIFFORD GUSTAFSON

MR. ARTHUR LITTLE

MR. ROBERT ROSATI

MR. EDWIN PETERSON

Mr. Peterson, able head of our science and math department, gave us a background for college in chemistry and physics. He was always willing to explain a tough equation. He recuperates from school by enjoying the beauties of nature at his New Hampshire camp.

MR. MAURICE HURLEY

"Hurry" or "Move along!" frequently exclaimed Mr. Hurley as he rushed to his classes of algebra, Latin, or driver education. A remarkable sense of humor carried him through hectic days. His favorite hobbies away from school are tropical fish and model railroads.

In 220 stand charts and a statue of a body thorax which Mr. Welch uses for his physiology classes, the favorite subject of the class of '59. When not playing with his two children, he attends hockey games and drives his small foreign car.

MR. THOMAS WELCH

MISS HELEN WOODSIDE

"All right, quiz kids" added sparkle to Miss Woodside's algebra II and geometry classes. Remember "Parentheses first, my dear Aunt Sally" and "An old Arabian custom"? Thanks to this capable chairman of senior advisors, our senior year activities were smoothly and efficiently carried out.

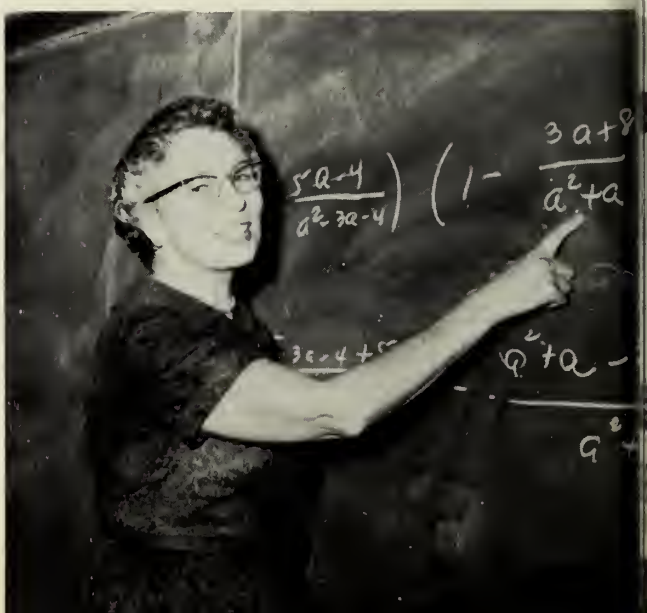

Probed and Pondered

MR. HARRY McKAY

At the end of a quiet study hall Mr. McKay reigned supreme. He taught geometry, math IV, and review and advanced math (or at least attempted to do so!). In addition to building a house in Dedham, he likes to indulge in shop work.

MR. EDWARD SHERIDAN

Mr. Sheridan's quiet biology classes will be long remembered. His favorite activity is fishing. Now we know where all those fish came from! We are grateful to Mr. Sheridan for helping us select our class rings.

MR. JOSEPH NUNES

Mr. Nunes strove to make us understand the metric system and to achieve successful experiments in the chem lab. He is presently setting up his own laboratory. He enjoys reading and recommends to us the educational programs on channel 2.

Mr. McCauley joined our faculty just this year and became the able coach of our football team. He demands the best from his athletes. Golf, tennis, camping, and TV westerns are his primary diversions.

MR. JOHN McCAULEY

Then Relaxed in Healthful Recreation

MISS MARILYN CHASE

Miss Chase . . . "Ground, stick, ground, stick," directed our new physical education instructor as she worked with field hockey teams. We acknowledge her hard work and endurance. She is an excellent sportswoman excelling in skiing, tennis, golf, and squash.

MRS. JOAN HORAN

Mrs. Horan . . . "Gym inspection next week, girls!" announced our popular instructor at regular intervals. Mrs. Horan's interest has shown outstanding results in the girls' varsity teams. We owe her a vote of thanks for our improved girls' sports program.

MR. JOHN HEAPHY

Mr. Heaphy . . . "Hup, two, three, four . . . Halt!" was the familiar cry of our able athletic director who vigorously supports D.H.S. teams and looks forward to supremacy in the Bay State League. He enjoys traveling, especially to the South.

Mr. Hurstak . . . "Use the clutch to shift!" and our driving class was under way with Mr. Hurstak who taught us math, science, when we were underclassmen. He is a top-rank bowler with the D.H.S. Men's Athletic Association.

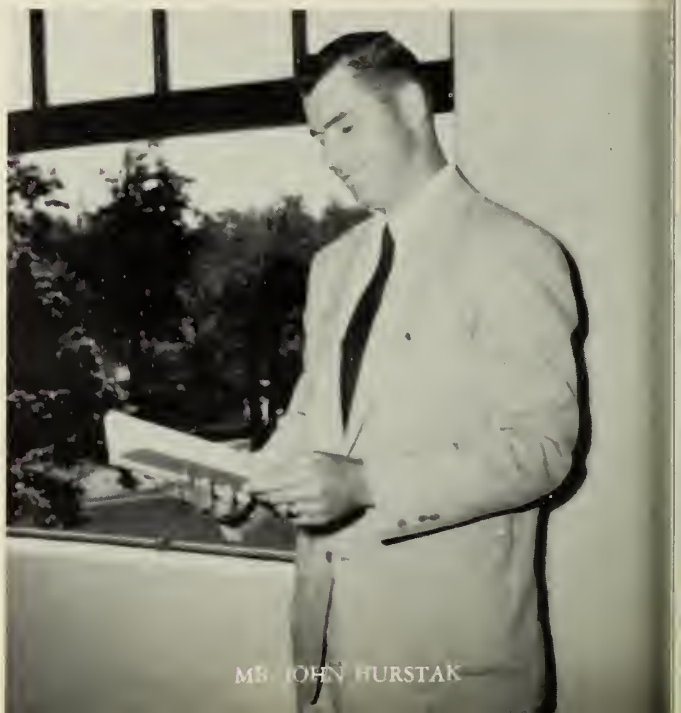

MR. JOHN HURSTAK

Savoring Tasty Food and Appreciating Good Friends

Ready to greet the hungry horde.

Mrs. Minnie Leonard and Mrs. Louise Toti.

2:15 and away we go!

What would we ever do without them?

Mr. Fred Lavin, Mr. Carlo Cichetti, and Mr. Arthur Westgate.

Sometimes We Had to Study!

The brains of D.H.S.

Such concentration!

Happy faces of knowledge.

Tomorrow's leaders?

Inside story of 208.

La Classe Française 4B.

FALL

"Memories Are Made of These"

"When You're Smiling."

"Rebel Rousers."

"At the Hop"

"The Jokers."

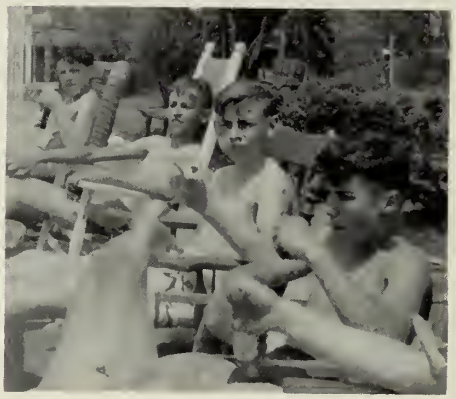

"Ain't Misbehavin'."

"Secretly"

"All American Boy"

"Moments to Remember"

"Short-Shorts"

"It's All in the Game"

"Don't"

"A Pretty Girl Is Like a Melody"

"That'll Be the Day"

"La-Dee-Da"

"Hail, Hail, the Gang's All Here"

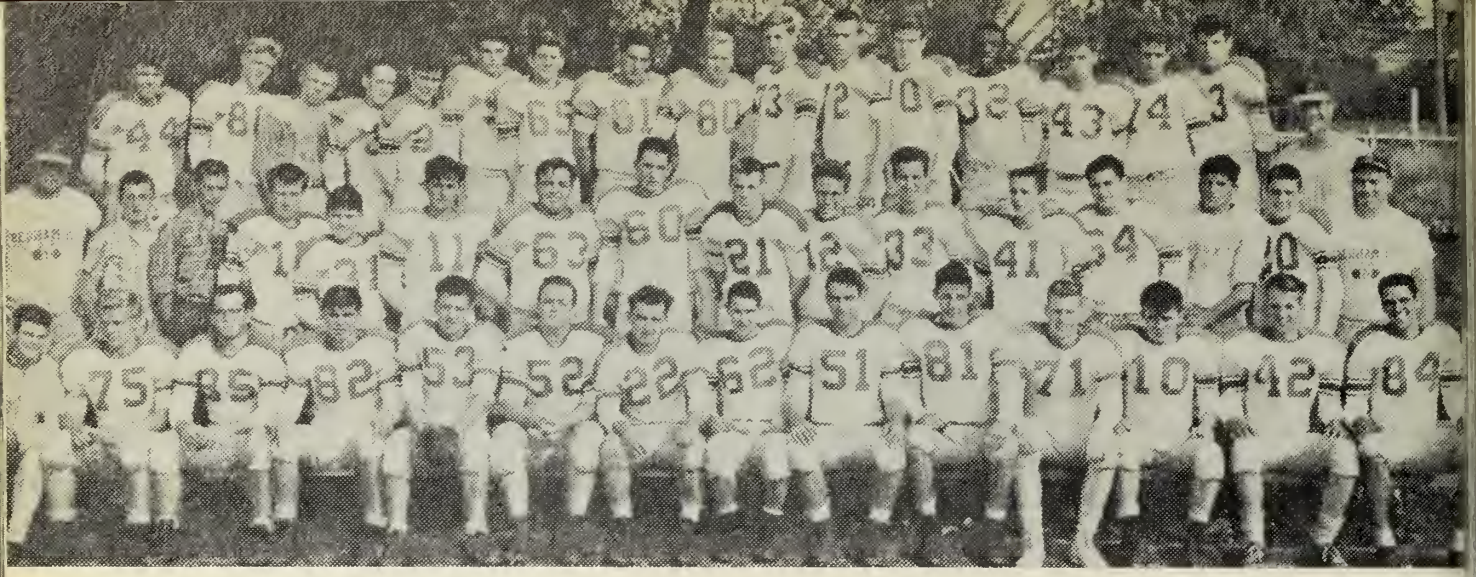

ROW 1: H. Keough, assistant manager, K. Zinnack. R. Burnett, W. McElhinney, R. Girard, J. Mahoney, R. Holton, J. Dunn, R. Nolfi, J. Collins, C. Hattaway, P. Gregory, J. Ames, R. Woods. SECOND ROW: Coach John McCauley, A. Harris, manager, R. Humphrey, W. Fleming, L. Capone, J. Cicanca, J. Freitas, K. Skillin, T. Cabana, W. Bingham, J. Lynch, J. Sikora, K. Schoener, P. Gregory, W. Weir, backfield coach. THIRD ROW: D. Stuhlman, R. Laakso, J. Engdahl, R. Hanlon, M. McNulty, G. Kahler, H. Harding, J. Teti, J. Fitzgerald, J. Simmonds, W. Bingham, W. Collins, F. Corn, W. Chambers, E. Colello, F. Kryple, assistant coach.

Our Spirit, at Least, Was Undefeated!

The lack of reserve strength and experience proved to be real stumbling blocks throughout the fall football season. In defense, we must take into consideration that all games were played away from home. Despite a winless season, however, Dedham's spirit remained undefeated. Capable Coach John McCauley, his aggressive staff, and especially the ball players themselves showed tireless courage and unceasing determination throughout the season.

We stopped 'em that time!

Down we go!

Ours not to reason why.

Open up "dem pearly gates!"

KNEELING: B. Black, J. Iverson, C. Silvers. STANDING: P. Turner, B. Walonis, M. Giunchetto, C. Reardon.

CLAIRE SILVERS

Cheers for Our Cheerleaders!

Vivacious exuberance, infectious school spirit, and unfailing encouragement—these are just some of the characteristics of the Cheerleaders of '59. Their routines showed originality and coordination. All of D.H.S. rejoiced when these peppy cheerleaders, with Joan Iverson as captain, placed first in the Waltham Competition and second in the Southeastern Mass. Competition. Aren't they terrific?

CAPT. JOAN IVERSON

CLAIRE REARDON

CHARLENE ROCHE

BEVERLY BLACK

ROW 1: K. Spillane, D. Barbuto, M. Sarinen, D. Baker, P. Seddon. ROW 2: C. McCarthy, M. Galvin, K. Bowlby, F. Hayes, C. Richardson, B. Seddon, G. O'Brien, and D. Essex.

DORIS BAKER

Applause for Our Majorettes!

Led by Mary Ann Sarinen, these high-stepping twirlers added a spark of color and excitement to football games. Their precision, skill, and enthusiasm made even a losing game worthwhile. Our majorettes sponsored the annual majorette competition during November and later placed third at the Bay State Competition.

MARY ANN SARINEN

KATHERINE SPILLANE

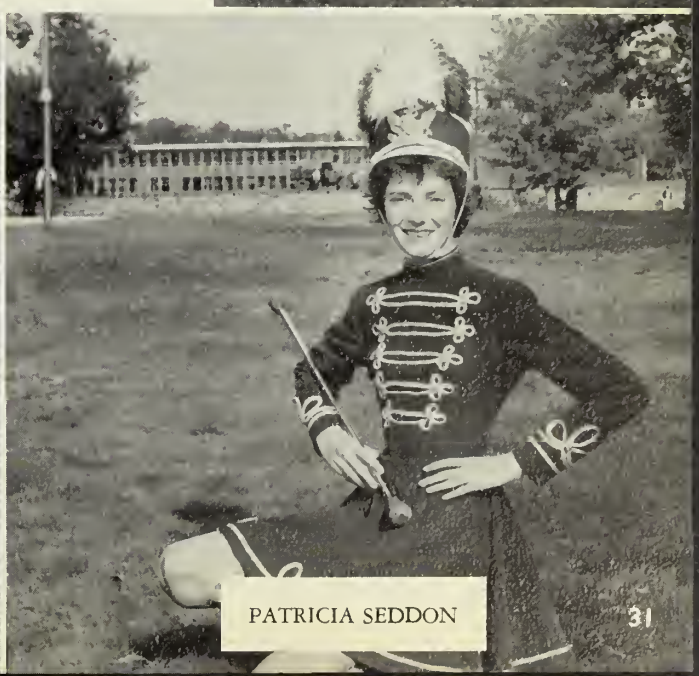

PATRICIA SEDDON

Varsity

SEATED: K. Spillane, K. Mouris, B. Waring, S. Rietz, C. Lynch, C. Roche, N. Brown. STANDING: J. Armstrong, P. Young, L. Iverson, C. Reardon, P. Heinrich, B. O'Malley, and V. Brooks.

"Ground, Stick, Ground, Stick, Girls!"

The Field Hockey season got off to a slow start this year due to the weather which dampened the field but not our spirits. The varsity dropped the first four games. Then the team picked up steam and tied the last two games against Needham and Framingham. The varsity outplayed many of its opponents but seemed to be jinxed when it came to scoring. The JV's had better luck and ended the year with a 2-2-2 record. The 1958 season is over, not an impressive one in the score books, but memorable for fun and good sportsmanship.

Entire Squad

ROW 1: P. Heinrich, P. Pagliuca, K. Mouris, C. Hertz, A. Armstrong, M. Hughes, C. O'Connell. ROW 2: K. Spillane, P. Young, J. Armstrong, B. Waring, C. Lynch, C. Reardon, C. Roche, B. O'Malley. ROW 3: Miss Marilyn Chase, T. Gallagher, N. Huelin, N. Brown, P. Emerich, D. Haskell, E. Hattaway, M. McElhinney, L. Iverson, J. Hunt, J. David, S. Rietz, and V. Brooks.

KNEELING: R. Carr, W. Marroncelli, A. Murray, C. Capozzi, D. Cheney. STANDING: B. Luce, J. Brown, R. Tedeman, K. Powers, F. Petrillo, A. Silver, and Coach McGuire.

Harriers Race "Cross Country"

This year's cross country team consisted primarily of underclassmen. Under the capable supervision of Coach Lofts McGuire, our harriers did their best, but finished the fall season with two wins and six losses. The team was plagued by injuries, and the record did not live up to expectations. Among those awarded letters were Robert Carr, Carmen Capozzi, William Marroncelli, Kevin Power, Bryan Luce, and Alan Silver. All of these boys will be back next year, and we know they will perform to the best of their ability.

Fast Getaway.

Mirror Staff

FRONT: B. Carey, M. Forster, C. Coffey, J. Nugent, J. Belmont, R. Surette, and S. Guardabascio. BACK: J. Schorle, E. Williams, C. Silvers, J. Peterson, C. Reardon, and R. Forster.

The "Mirror" of Our Times

"Make sure that two-hundred-word story is in tomorrow!" "Would you type this story during X period, pleeeese"? How often we heard these words as hard-working reporters and typists struggled to meet the *Mirror* deadlines!

After assignments were given for each issue, the job was far from completed. Stories still had to be proofread, lengthened or shortened, and sometimes even re-written. Next came reading galleys, pasting up the dummy, and finally viewing the finished product.

The *Mirror* staff strove to keep the students of D.H.S. well-informed and entertained. We must say they certainly were successful!

Mirror Typist

FRONT ROW: J. Cox, P. Scibetta, S. Higgins, B. Wark. SECOND ROW: T. Potter, E. Pedroli, P. Sullivan. THIRD ROW: M. Miller, and P. Green.

The Mirror

Volume 5 — DEDHAM HIGH SCHOOL, DEDHAM, MASS. — February 9, 1959

Attractive Mary Gorman Selected Queen of Prom

Something new was added to the beautiful ceremonies of the Senior Prom—a "Queen" was chosen.

On the evening of December 12, Mary Lou Gorman left with her escort, David Gage, for the Senior Prom at D.H.S.

She was dressed in an attractive, ballerina-length gown of blue net. Delicate red roses graced her gown and she danced in dainty glass slippers.

During
chestra,
wonderf
"Queen
Their ch
cult by t
and love

After
ot the co
in the m

Roger
the seni
center
choice
Mary Lo

Very s
Mary L
center to

Roger
ful rhine
it on h
crown yo
Queen of

Overjo
tune, He
unable t

Mary
Dave, le
out of t

Questi
proms,
"I think
to choos
derful!"

Connors To Visit State House

John Connors, vice president of the senior class, will represent Dedham on Student Government Day at the State House in March.

Superlatives Named Race Is Very Close

What was the talk going around Dedham High two weeks ago? That's it! Who were going to be elected class favorites? After many close contests, many hours spent in counting ballots, and re-votes for ties, the winners were:

Best looking: Carole Wood and David S. Hyyti; most popular: Charlene Roche and John Connors; most ambitious: Carole Hunt and Glen Bean; most athletic: Berticia Manlon;
vi and
tured:
John
round:
n Con-
s Bak-
; best
Silvers

Martha
rman;
nality:
Joseph
o suc-
Ralph
school
eardon
st reli-
bascio
most
t and
Bever-
rman;
erson.
; sill-
ttiest:
: Joan
teous:
rious:
argu-
most
rance;
Kelly;
mmer-
l Zim-
enius:

Best All Around

SEATED: L. Blake, T. Potter, Editor J. Iverson, G. Lynch. STANDING: M. Capozzi, M. Shaughnessy, D. Sheridan, S. Costello, J. Connors.

Swe
Pro

Dec
the D.H

17 Lucky Seniors Passed Road Test

During one school day, 17 seniors attained a long-awaited goal — little pink slips awarded for passing the road test in the driver education class at Dedham High. These little pink slips were licenses.

One hundred and fifty-five seniors are taking this course. In the classroom they study "the little green book" put out by the Registry of Motor Vehicles containing questions and answers on motor vehicle laws. They acquire information concerning the operation, maintenance, and parts of a car from a text book called, "Man and the Motor Car." As of now, Mr. John Hurstak, Mr. Maurice Hurley, and Mr. Gerard Hottleman spend their time with the students on the road (a dangerous job!)

Lucky seniors are: Linda Blake, Ann Brigham, Ralph Colello, Jackie Connors, Eddie Dunn, Barbara McGaw, Judy Peterson, Claire Reardon, Muriel Reardon, Charlene Roche, Dorothy Sheridan, Kate Spillane, Regina Surette, Judy Tul-

The Sweethearts' Ball, to be held this year on Valentine's Day, is the only dance of its kind at D.H.S. It is a semi-formal dance, but in contrast to the Junior and Senior Proms, it is open to the pupils in all classes

Tickets, which are only $1.50 per couple, may be purchased from any member of the band; Louis Scampoli is t
man of the ticket co

The advertising c
consists of Linda Do
man, Dotty Packert,
McGaw, and Carol Hu

Dotty Packert, the
of the decoration co
promises that the gyn
really lovely. Plans ca
highlight the focal
use of colored spot
large heart suspended
band.

Those girls helping
Cochrane, Barbara
Mary Lowrance, Car
Judy Shreve, Jennife
Ann Tibbetts, Linda
Barbara Galt, and M
Sears.

Phil Vitali, Robin Kelley, and Tom Hurst are in charge of obtaining the dance band, and Judy Shreve and Linda Dow make up the chaperone committee.

dead-line for class dues. One dollar and fifty cents was the amount decided upon, and March 6 was the date chosen. Mr. Joseph Bell, chairman of faculty advisers, explained to the class that they would not be allowed to attend the prom if they did not pay their dues. After some discussion, the

Mirror Staff, 1958 - 1959

Editor — Joan Iverson
Associate Editor — Dorothy Sheridan
Feature Editors — Linda Blake, Mary Shaughnessy
News Editor — Mary Lou Capozzi
Business Managers — Thelma Potter, Claire Lynch
Sports Editors — John Connors, John Schortmann
Staff:
Claire Silvers, Regina Surette, Judith Peterson, Carole Hunt, Sandra Guardabacio, Jean Nugent, Elizabeth Williams, Judith Shorle, Richard Forster, Claire Reardon, Joan Belmont, Sean Costello, Charlotte Coffey, Barbara Carey, Barbara McGaw, Maxine Forster, Linda Iverson and David Cheney.
Typists:
Patricia Sullivan, Sandra Higgins, Patricia Green, Mary Miller, Janet Cox, Eleanor Pedroli, Charlene Roche, Beverly Ward and Pauline Scibetta
Faculty Advisor — Marguerite O'Grady
Faculty Advisor (9th Grade) — Joan Kornack

The choosing of a music chairman ended in a tie; therefore, the class has Co-Chairmen Donna Scribner and Linda Dow.

At a fourth meeting, the juniors selected "Sayonara"

Betty MacDonald's "The Egg and I" will capture the attention of play-goers at D.H.S. March 20 and 21 when the class of '59 presents its senior play.

A great deal of work went into the choice of this play. First of all, Miss Doris Grant, the able director, chose a play reading committee of five people, representing both the college and commercial divi-
senior class. These
Hunt, Mary Low-
y Shaughnessy,
ster, and Roberta
ch of them read
ed for production
comedies, includ-
rious Savage" by
s, and "Mr. Bar-
s" by Walter Bul-
niel Archer.

e been sheets at-
e bulletin boards
the senior home-
hich the seniors
for the play. The
ation is that the
time for after-
rsals. Miss Grant
ced that tryouts
Thursday and Fri-
29 and 30.

Mr. Clarence Smith, who is the faculty advisor for the Play Book, has set January 30 as the deadline for ads. Once the ads are in, the members of the commercial divi-

Miss Kendall Takes Over Class

Spry, petite, pleasant, calm, and helpful — these are the words which describe perfectly Miss Dorothy Kendall, head of the English Department at Dedham High School.

Miss Kendall has many duties at Dedham High, but is able to do all of them well. Some of her many tasks are acting as head of the English Department, getting seniors ready for college boards, taking care of the book room, judging essay contests, and advising the juniors.

Outside school, Miss Kendall enjoys reading, especially mysteries featuring Ellery Queen. She also takes an avid interest in square dancing.

The last week in March she has the honor and privilege of being one of the few teachers in the United States to go to New Jersey to correct the College Board Achievement Tests.

The students and faculty of Dedham High School have missed Miss Kendall and now

Representatives at Home and Abroad

Girl and Boy Staters

FRONT: M. Lowrance, G. Bean, R. Colello. BACK: K. Hickey, R. Forster, and R. MacWilliam.

Mary Lowrance, Ralph Colello, Richard Forster, and Glen Bean were the lucky ones chosen to attend Girls' State and Boys' State. The alternates were Kathleen Hickey and Robert MacWilliam.

For one week, Girl and Boy Staters practiced running town and city governments, held party conventions, and elected state officers.

Ralph, Dick, and Glen passed the Bar Examination, and Mary served as member of the House of Representatives. All four made many friends and enjoyed a never-to-be-forgotten experience.

Our Exchange Students

Our exchange students, Carole Hunt and Gisela Thiessen have spent this year in a very active manner.

Gisela, our exchange students from Stutgart, Germany, is secretary of the Dramatic Club and is also musically inclined. She and Carole sang German Christmas carols at the Christmas assembly, remember? Gisela has enjoyed her stay at D.H.S. We have, too!

Carole, our representative to Germany last year, is a member of the Glee Club, sings with the Chansonettes, and is president of the Cheer Club. She plays bass violin in the D.H.S. band and is a thespian in the Dramatic Club.

Both Carole and Gisela share the hope of studying foreign languages in college and visiting foreign countries in the future.

Carole Hunt and Gisela Thiessen.

Academic and Community Leaders

Junior Rotarians

Dorothy Sheridan, Roger Woods, Glen Bean, and Joan Iverson.

Junior Rotarians are sponsored by the Rotary Club of Dedham. On two consecutive Thursdays, a deserving senior sits in at one of the Rotary Luncheons. At his second appearance, the student speaks about his impressions of the club and how it has helped him. This organization has been valuable in giving a boost to deserving students and setting up a goal for others to attain.

The class of '59 certainly has a scholastic standing of which it can be proud. This year nine seniors were elected to the National Honor Society. To be a member of this organization one must be in the upper third of his class, have a straight "B" average in every subject, and show outstanding qualities of character, service, and leadership.

'59's members of the National Honor Society are: Rosalind Chapman, Ralph Colello, Kathleen Hickey, Mary Lawrance, Mary Lou Capozzi, Barbara McGaw, Muriel Reardon, Thelma Potter, and Gail Savill.

National Honor Society

M. Capozzi, M. Reardon, B. McGaw, K. Hickey, R. Chapman, R. Colello, M. Lowrance, and Miss Elizabeth Guell, advisor.

Welcome, Newcomers!

Spanish Club

SEATED: K. Hickey, Mrs. O'Brien, and N. Silletti. STANDING: C. Wood, P. Green, M. Connolly, J. Garcia, P. Heinrich, S. Delaney, A. Mason, V. Lefebvre, A. McGivern, T. Carroll and J. Fahey.

Early in our senior year, we established a Spanish Club with the willing assistance of our enthusiastic Spanish teacher, Mrs. Carlotta O'Brien. The purpose of "El Club Espanol," was to help us broaden our knowledge of Spanish language and culture in a natural and relaxed way. The club had many lively meetings, including a Spanish "song fest" and an ice-skating party. It was a wonderful year, and we hope that the club will enjoy continued success.

The newly-formed Guidance Council provides excellent experience for future secretaries. This year the members welcomed visitors, guests, and students to the guidance department. They made appointments with teachers, typed letters and booklets, and mimeographed informative material. Tacking up posters in homerooms, making phone calls, drawing posters of survey results—all these were in a day's work for committee members.

The girls discovered that chatting with visitors has given them greater social poise. They consider it the "friendliest job in the school!"

Guidance Council

J. Dovi, M. Ginsberg, and D. Zonfrelli.

R. Chapman, M. Lowrance, G. Thiessen. SEATED: W. Jackson.

Dramatic Club

The activities of Dedham High School Dramatic Club certainly increased during 1959. Under the direction of Miss Doris Grant, this organization arranged regular meetings once every two weeks at which different committees performed entertaining skits. Projects included the dramatization of three scenes from Shakespeare's *As You Like It, Julius Caesar,* and the *Merchant of Venice* for one of the two annual dramatic festivals.

Audio Visual

The Audio-Visual Club under the guidance of Mr. Arthur Barker, played an important role at D.H.S. The student supervisor, Robert Burnett, did a fine job in helping the club to function properly. The most important duty of the club was the managing of the stage and projection booth at school assemblies, as well as the running of films, filmstrips, and slides in the classroom. Record players and tape recorders were in great demand and were also run by the projectionists.

SEATED: R. Burnett. STANDING: W. Sjobeck, B. Shiffer, G. McCarthy, O. Silarajs, R. Poole, R. Timperi, A. Silver, and W. Arell.

Future Leaders

ROW 1: R. Woods, R. Segersten, G. Bean, Miss Boynton, P. Hurley, M. Wolfrum, C. Roche. ROW 2: D. Zonfrelli, B. Galt, D. Scribner, S. Guardabascio, E. Williams, J. Ahern, S. Kelley, N. Lonsdale, M. Giunchetto. ROW 3: J. Schortmann, J. Connors, D. Cheney, C. McGrane, E. Peterson, K. Bowlby, and J. Gagliard.

Student Council

The Student Council, under the direction of Miss Margaret Boynton, started the year with the sale of book covers. The money from this project paid our national dues and the expenses of the many conventions the members attended. The Student Council dance provided the money for a scholarship given to a senior. An entertaining talent show, with commercials, was presented to promote the sale of fudge. Proceeds from the sale were used to establish another scholarship for a senior.

Traffic Squad

The Traffic Squad, under the supervision of Miss Margaret Boynton and Head Traffic Marshal Patricia Hurley, kept order in the corridors when everyone was changing classes. Members of the Student Council are automatically members of the Traffic Squad. Sophomores and juniors elect five friends to the squad and seniors elect two. Only those students with good conduct marks are eligible to be "on traffic."

ROW 1: R. Woods, R. Segersten, P. Hurley, G. Bean, Miss Boynton, S. Guardabascio, C. Roche, J. Ahorn. ROW 2: J. Schortmann, J. Connors, C. Reardon, E. Williams, B. Sloan, M. Reardon, M. Makinen, E. Peterson. ROW 3: J. Brown, D. Cheney, C. McGrane, B. Galt, J. Gagliard, K. Bowlby, D. Zonfrelli, M. Usis. ROW 4: D. Scribner, N. Lonsdale, M. Giunchetto, S. Kelley, and M. Wolfrum.

Library Council

Library Council was certainly confronted with a challenging task this year. Under the direction of our new librarian, Mrs. Helen Duhamel, the library was completely reorganized. Duties of the members consisted of not only checking books in and out and tracking down overdue books, but also covering the numerous additions, forming a card catalogue, and listing all volumes under the Dewey Decimal System. In performing these tasks the Council added to the available services of the library.

Junior Red Cross

"Service to others" was the theme of this year's group guided by Miss Catherine E. Castle. This year the members made tray favors, afghan squares, birthday cakes, and notebooks for hospitals. Volunteer work at the Veteran's Hospital, Wrentham State School, and the Red Cross Blood Center was another project. An assembly sparked the enrollment drive, and selling address labels and refreshments at the Senior Play added to the "service" treasury.

ROW 1: J. Hunt, S. Delaney, D. Federico, L. Castle, J. Tether, M. Reardon, M. Curran, M. Maxwell, D. Zonfrelli. ROW 2: P. Murray, B. Wilbur, N. Martin, M. Messieri, E. Cody, K. Hanson, P. Spiers, M. Sakka, Miss Castle. ROW 3: M. Favreau, L. Greto, D. Ewing, M. Sears, E. Kudirka, M. Nordblom, M. Kelleher, D. Cochrane, and S. Gould.

Glee Club

This year the Glee Club saw many changes. Under the guidance of the new director, Miss Elizabeth Flanagan, the members enjoyed exploring the various areas of vocal music. They first performed for a delighted audience at an assembly in October. Later, everyone pitched in to make the musical Christmas assembly a success. Enthusiastic smaller groups were also formed, including the Baker's Dozen and Chansonettes.

Musical Grace Notes

Band

Gaily clad in bright red, and gray uniforms for the fall football games or formally attired for an evening concert or the Senior Play, the Dedham High School Band, with Mr. Robert Shreve as director, was always a welcome sight. Senior year was an eventful one for the Band. In addition to sponsoring the popular Sweethearts Ball in February, for the first time the Dedham Band played host to the South-eastern Music Festival in May, an event which was enjoyed by the whole town.

C. Hertz, *Vice-President;* C. Hunt, *President,* and N. Lonsdale,

Cheer Club

Excitement, originality, and enthusiasm sparked the Cheer Club this year. Members visited all homerooms and received support in the sale of D.H.S. beanies. Cheer Club members could be identified by their red or gray sweaters and jackets and by colorful crimson and gray streamers. Thanks to this group there was a terrific turnout at all of our hockey and football games.

Enliven the Scene

Sports Council

With the guidance of physical education teachers, Mrs. Joan Horan and Miss Marilyn Chase, the Sports Council completed its fourth successful year. Twenty-six members of the Sports Council scored, timed, and officiated at various games, coached Junior High teams, and in general promoted good sportsmanship. The Council's most successful project was the play-day held for the Junior High School.

ROW 1: K. Spillane, B. Waring, B. Black, C. Lynch, M. Bisbicos, A. Sarro, L. Iverson. ROW 2: G. O'Brien, M. Reardon, S. Kelley, R. Coffin, R. Hahn, C. Hertz, M. Shackford, M. Usis. ROW 3: D. Talcott, J. Peterson, C. Reardon, J. Hunt, T. Gallagher, K. Fish, J. Iverson, C. Silvers, and C. Roche.

"Fundamental Things Apply As Time Goes By"

Who's a square?

Busy, busy, busy!

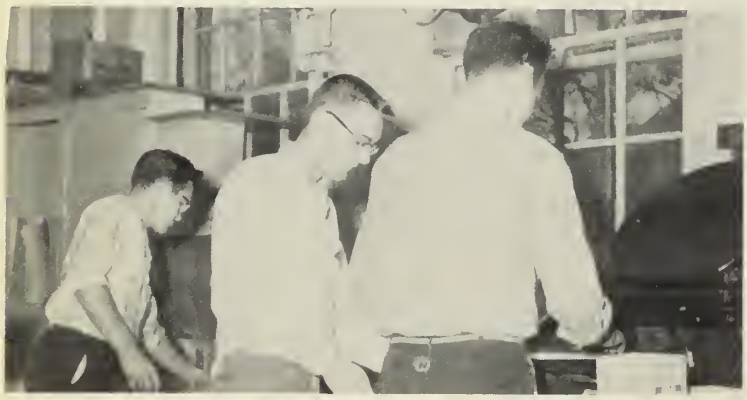

Skilled workmen.

Just keep typing.

Look ma, no hands!

Need a secretary?

WINTER

"Magic Moments"

"Summertime"

"Standing on the Corner"

"Splish-Splash"

"I've Got Rhythm"

"Crazy Legs"

"After School"

"Why Don't They Understand?"

"You Must Remember This"

"Get a Job"

"Party Dolls"

"Lucky Lady Bugs

"Great Balls o' Fire"

"Bicycle Built for 3"

"March From the River Kwai"

"Witch Craft"

Beginning of a Beautiful evening

"Silver Bells"

The year the Senior Prom came to the Class of '59 with the speed of Santa Claus and his reindeer. Frantically busy getting gowns, tuxedoes, flowers, cummerbunds, and tiaras, the students of Dedham High added immensely to the confusion and beauty of the Christmas season.

In spite of threats of a blizzard, "Silver Bells" rang out amidst only a few glittering snowflakes, and our

Class officers and their dates.

We could have danced all night.

Ring Out!

gym was a scene of beauty as we danced to the strains of heavenly music. Then, our memorable Grand March—who could forget it? After the Prom, excited seniors hurried to the Meadows for more dancing and a delicious meal. Finally home—tired but happy—the Senior Prom just a memory!

How the time flies!

Pause that refreshes.

Wonderful memory!

Break him up, Dave!

Nice shot, Tom!

Get it out, Bob!

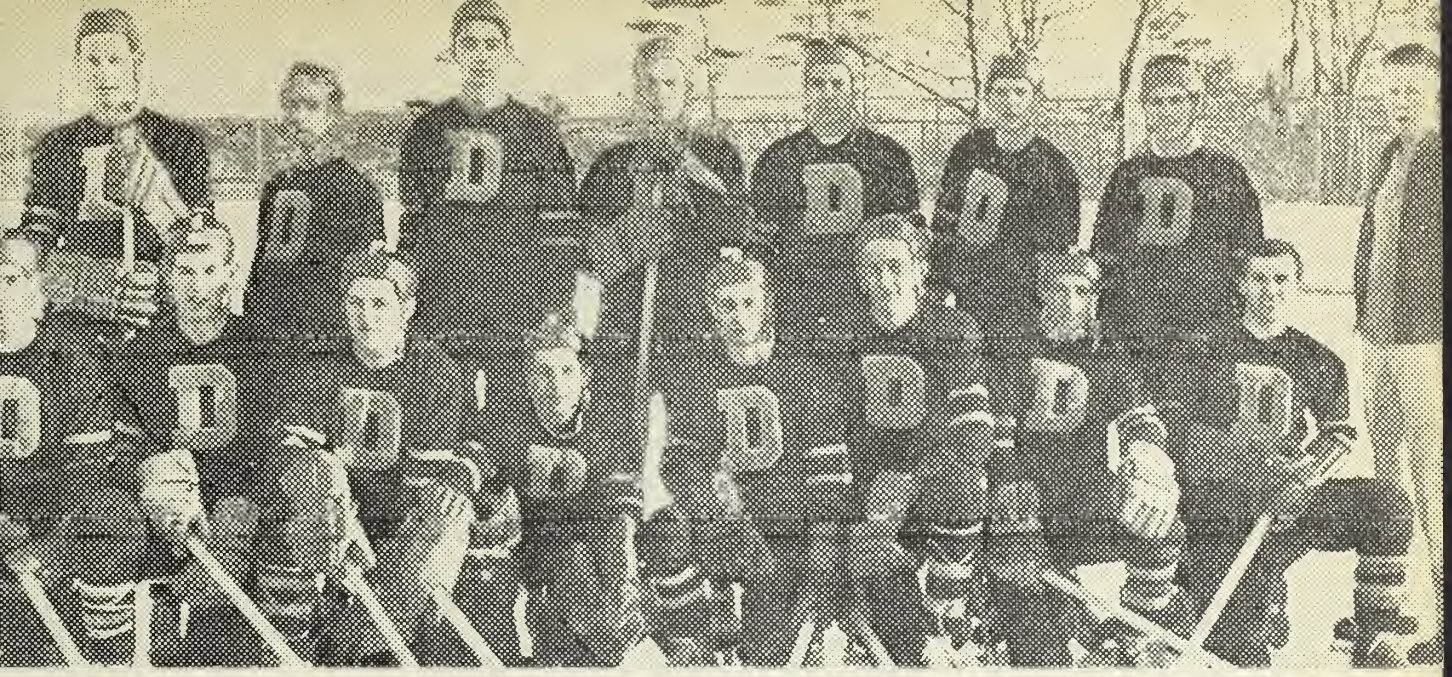

KNEELING: R. Nolfi, R. MacWilliam, T. Lynch, J. Sikora, A. Iorio, P. Malewicz, J. Bruno, J. O'Connell. STANDING: D. Battis, B. Luce, J. Mahoney, R. Olson, R. White, K. Power, J. Crowley, Manager T. Dewar.

Hockey Team

Our Pride and Joy!

The 1958-1959 Dedham High hockey team had one of the most powerful first lines in the Eastern Mass. League. Leading the League again in scoring was Iorio who by so doing retained his honors of last year. Junior Jerry Sikora did a fine job of goal-tending by permitting the opposition to score only eighteen goals in fourteen games. Backing him on defense were Dave Battis, Bob Nolfi, and Joe O'Connell.

In their final League game, Dedham pucksters battled Malden Catholic to take over third place, thereby entering the State Tournament. Although Dedham badly defeated Boston English in the Tournament, the team in turn was defeated by a strong Arlington team that eventually won the state title.

All in all, our boys did a fine job and everyone, particularly Coach Nicholas DeSalvo, is justly proud of them.

Good try, Itch!

SEATED: L. Capone, J. Fitzgerald, G. Bean, M. Greenwood, J. Caetani, R. Woods, J. Corey, J. Police, H. Keough. STANDING: E. Campanelli, S. Grant, P. Segersten, J. Brown, JV Coach Welch, O. Silarajs, K. Hughes, J. Timmerman, J. Fahey.

There's Always Next Year!

Valiant Hoopsters

Easy there, Sean!

Stalwart Squad

Coach Kryple's varsity basketball team had a rough season, dropping all league games. Lack of height and experience were the main cripplers. Joe Gaetani, with 173 points, was high scorer for the season. Joe also represented D.H.S. at the All-Star Game at Natick.

Coach Kryple and JV Coach Welch are optimistic for the future. Junior varsity and ninth graders have shown promise this year, and half of the varsity squad will be returning next year. Best of luck, fellas!

Watch out, Roger!

We Can Take It!

Jim looks determined.

Tango, anyone?

Good for you, Tom!

Track Stars . . .

Keep it up, Carmen!

Lead Us . . .

Nice shot, Jeff!

a Merry Race

Up, up, and away, Jeff!

SEATED: C. Capozzi, F. Monroe, D. Cheney, N. Silletti, W. Marroncelli, W. Arell, D. Klein, A. Murray. STANDING: Coach McGuire, J. Appleton, J. Dunn, E. Lovely, A. Silver, J. Freitas, A. Murray, and A. Lameiras.

These Set a Fast Pace

This year's track team closed the season with a one and five record in the Metropolitan Track League. The high scorers were Jeffrey Appleton with twenty-nine points and Frank Monroe with twenty-six and one-third points. Another outstanding player was Tony Lameiras, a newcomer to the squad, who jumped five feet, eight inches in the Needham Track Meet. The squad is looking toward a very promising season next year, for all but two of the trackmen will return. Good luck to Coach Lofts McGuire and his boys!

Break fast, boys!

ROW 1: R. Chapman, M. Ahearn, J. Richmond, G. Thiessen. ROW 2: B. MacDonald, R. Segersten, C. Hunt, J. Connors, G. Bean. ROW 3: P. Young, M. Curran, P. Sexton, W. Arell, R. Burnett, D. George, J. Peterson, R. Forster, S. Guardabascion, and C. Wood.

The Egg and I "Hatches"

ACE SALESMEN

M. DiMartino, D. Hedderig, M. Resha, M. Resha, M. McMahon, A. Munchback, N. Dunn, W. McElhinney, S. Scott. SEATED: C. Gorman.

A delightful comedy chock full of laughs and mixed with understanding and sympathy—this is the description of the Senior Play, *The Egg and I,* presented

COVER DESIGNER
Gerald Bennett

CAST OF CHARACTERS

BETTY MacDONALD, who meets the egg	Carole Hunt
DON MacDONALD, her husband	John Connors
ANNE, their older daughter	Judith Peterson
JOAN, their younger daughter	Patricia Young
THAD, Anne's "egg man"	Richard Forster
DELICATE DAISY neighbors	Gisela Thiessen
MR. MANIC-DEPRESSIVE	Robert Burnett
CORINNE, pretty competition	Sandra Guradabascio
FISHFACE, an Indian	David George
HI-BABY	Glen Bean
JJ Joan's boyfriends	Brian MacDonald
ROSS	Robert Walton
THE LINGERY LADY, a traveling saleswoman	Mary Lowrace
MILLICENT AMES, a charming disturbance	Clare Wood
THERMOMETER TESSIE, a slim miss	Mary Curran
MISS LINDEN, the County Agent	Rosemary Chapman
GRADY, a photographer	Robert Segersten
LARSEN, an electrician	Walter Arell
PAULA	Elga Corvi
TONI	Judith Shreve
LOLLY The Outdoor Girls	Martha Ahearn
MITZIE	Ann Tibbetts
MARIE	Joan Richmond
MAZIE	Marion Resha
BOYS FROM "CAMP WA-WA"	Chestor Pendleton, Paul Sexton
STUDENT ASSISTANT DIRECTOR	Mary Lowrance

Stars!

by the class of 1959 on the evenings of March 20 and 21. It is the story of a family trying to make a success of a budding chicken ranch.

As Mr. and Mrs. MacDonald, Carole Hunt and John Connors were excellent. Patricia Young was perfect as Joan MacDonald who was always "frustrated" by a lack of boys; and the attempts of Anne MacDonald, played by Judy Peterson, to prove to Thad, played by Richard Forster, that girls were more fun than chickens were hilarious. Corinne Turner, the pretty flirt who vied with Anne for Thad's attention, was cleverly portrayed by Sandra Guardabascio.

The success of the play was due in great measure to the inspired and patient coaching of Miss Doris Grant. We are very grateful.

OUR PLAY COACH
Miss Doris Grant

SALES 4K
STANDING: D. Hedderig, K. Zinnack, J. Eis, H. Sullivan, M. DiMartino, M. Resha. SEATED: S. Scott.

ROW 1: J. Ingalls, M. McElhinney, R. Koe, D. Barbuto, P. Seddon, B. Waring, K. Mouris, N. Lonsdale. ROW 2: S. Christensen, B. Sloan, N. Brown, R. Hahne, G. Worcester, M. Connolly, El Carlson, Mrs. Horan. ROW 3: A. Mason, J. Miller, C. Coffey, M. Usis, F. Hayes, E. Peterson, L. Altobello, and S. Rietz.

The girls' varsity basketball team, led by Captain Patricia Seddon, ended the season with a record of one win and five losses. The JV's had a more successful season, ending with four wins and two losses. Both team, under the direction of Mrs. Joan Horan showed fine team spirit and sportsmanship. High scorer for the season was Patricia Seddon with ninety points. Jean Avery, Ticia Waring, and Ruth Koe were also outstanding players throughout the season.

Experts on the Court and on the Road

One hundred and fifty-five seniors took the course in driver education. In the classroom they studied "the little green book" containing questions and answers on motor vehicle laws, put out by the Registry of Motor Vehicles. They acquired information concerning the operation, maintenance, and parts of a car from a textbook, *Man and the Motor Car*. Mr. Hurstak, Mr. Hurley, and Mr. Hottleman were the fearless teachers.

Mr. Brown, Mr. Curhan of Allen Chevrolet Company, Mr. Hurstak, Mr. Hurley, and Mr. Hottleman.

SPRING

Checking in.

Gracious welcome by Miss Sullivan.

"Heaven

"Never to be forgotten" describes the night of May 2, 1958—the night of our Junior Prom.

As a reward for many long hours of hard work, our gym became a "Heaven on Earth" inhabited by many happy D.H.S. "angels."

Heavenly

Line forms to right.

Great Moment

On Earth"

After several hours of dancing, the fun was not yet over, for then the prom-goers set out for Robin Hood's Ten Acres for prolonged dining and dancing.

Keeping step.

Music.

Almost over!

D. Miller, J. Cianca, P. Hartzel, R. DeSantis, Mr. Wallace, P. Segersten, R. Olson, R. Hanlon, and B. Luce.

Our Hopes Are High

ROW 1: M. Connolly, B. Foster, N. Huelin, B. Waring. ROW 2: C. Hertz, B. Carey, R. Hahn, Miss Chase. ROW 3: J. Dovi, J. Iverson, and L. Iverson.

Golf

As *Reflections* goes to press, our golf squad is getting ready for its spring matches with the Bay State League schools. The opener will be played with Milton at Wollaston Golf Club on April 27. While it is too early to predict our league standing, our golfers have lots of interest, enthusiasm, and considerable ability. This combination should give Dedham an upper division place in the league finals.

Tennis

Tennis is the latest addition to D.H.S. varsity sports. In the first two years of its existence, the team acquired the moderately successful record of six wins and eight losses. The team has attracted to its ranks some of the best girl athletes in the school. Among those returning this year are Ruth Hahne, Linda Iverson, Ticia Waring, Carol Hertz, Joan Iverson, and Barbara Carey.

SEATED: S. Lane, C. Hattaway, M. Greenwood, J. Police, P. LeVangie, J. Gaetani, S. Koss. STANDING: W. Sherman, J. Freitas, J. Prevett, J. Fitzgerald, J. Caparella, Coach Gerard Hottleman, A. Lameiras, N. Silletti, H. Keough, R. Harris, and L. Capone.

as We Anticipate Victory!

Baseball

This year, more than fifty candidates turned out for baseball. Returning from last year are: Captain and Bay State League batting champion, Mike Greenwood; Jimmy Caparella, who should do very well on the mound this year; Joe Gaetani, slick fielding third baseman; Tony Lameiras, a speedy shortstop; Nick Silletti, one of the best defensive outfielders in the league; steady Peter LeVangie; and the most vociferous and partisan manager D.H.S. has even seen, Herbie Keough. Here's hoping!

Softball

The softball team had a good season last year winning four games and losing only two. These peppy varsity girls are looking forward to another successful season under the able coaching of Mrs. Joan Horan. Returning to the team this year will be: Jean Avery, Patty Seddon, Bev Black, Rita Ahern, Kate Spillane, Barbara Walonis, Evelyn Hattaway, Nancy Brown, and Sandra Rietz. Good luck, gals!

ROW 1: J. Ahern, J. Avery, P. Seddon, M. Giunchetto, B. Black. ROW 2: K. Spillane, C. Reardon, R. Ahearn. ROW 3: E. Hattaway, N. Brown, and C. DeMartino.

Honor Graduates

SEATED: Rosalind Chapman, Mary Lou Capozzi, Mary Lowrance, Glen Bean, Joan Tether, Roberta Lyman, and Thelma Potter. STANDING: Walter Arell, Barbara McGaw, Gail Savill, Kathleen Hickey, and Ralph Colello.

New Honors Come Upon Them

As of March 1, 1959, the students pictured above were considered Honor Graduates. To be an honor graduate, a student must have no more than five "C's" during his last three years, no mark below "C," and no more than three "C's" in any one subject in one year.

These honor graduates have compiled an impressive record. The Class of 1959 salutes them.

1959 Class Officers

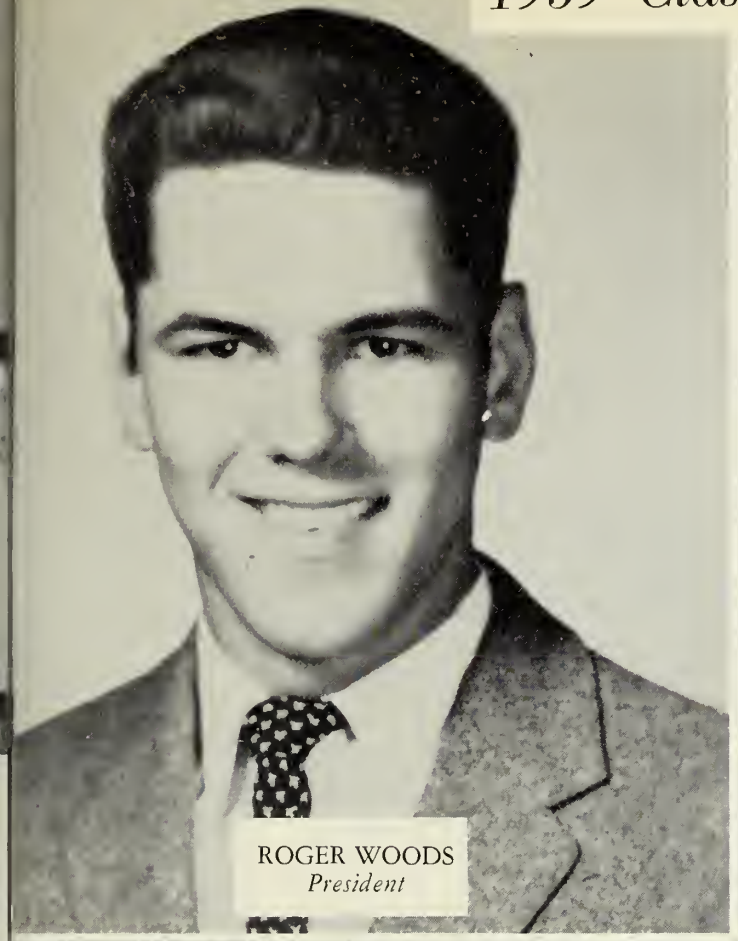

ROGER WOODS
President

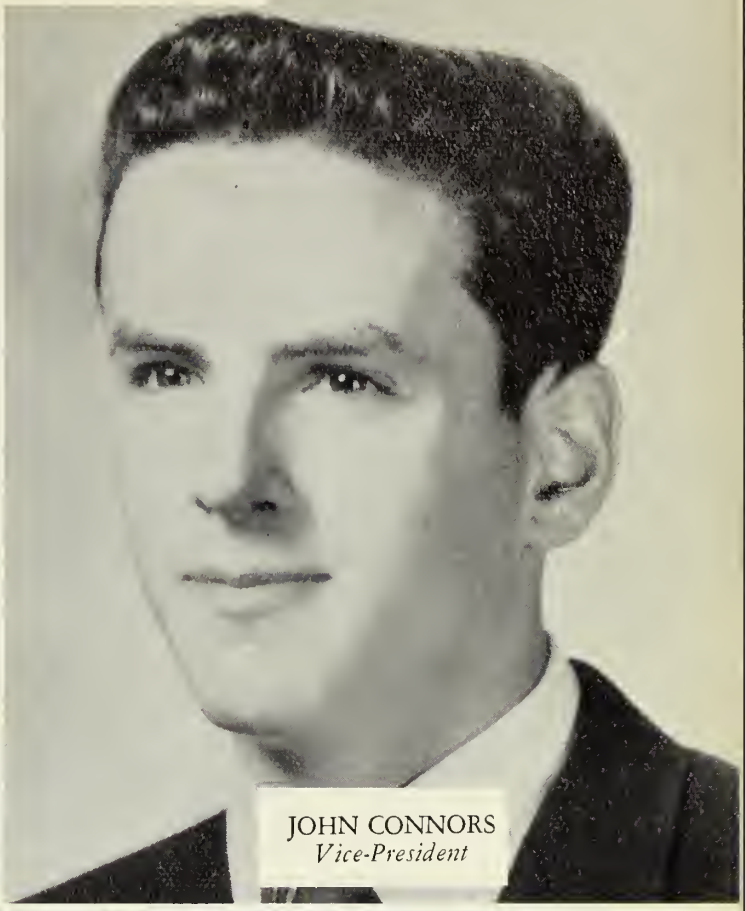

JOHN CONNORS
Vice-President

CHARLENE ROCHE
Secretary

ELIZABETH WILLIAMS
Treasurer

AGE STILL

C. HATTAWAY
M. KACHELE
P. COREY
B. NOLFI
L. HALE
B. WARK
B. BERRY
A. RICCI
C. SILVERS
M. REYNOLDS

J. CAPOZZI
C. SPINELLI
J. SHREVE
S. PUCILLO
E. CORVI
KEITH
J. TETHER
C. BENSON
J. TULLOCH

P. LEVANGIE
J. BELMONT
M. MAXWELL
M. SPRONESSER
R. SEGERSTON
DEUTSCH
R. KOE
M. GINSBERG
J. SCHORTMAN
ETTERSON

LEAVES US FRIENDS...

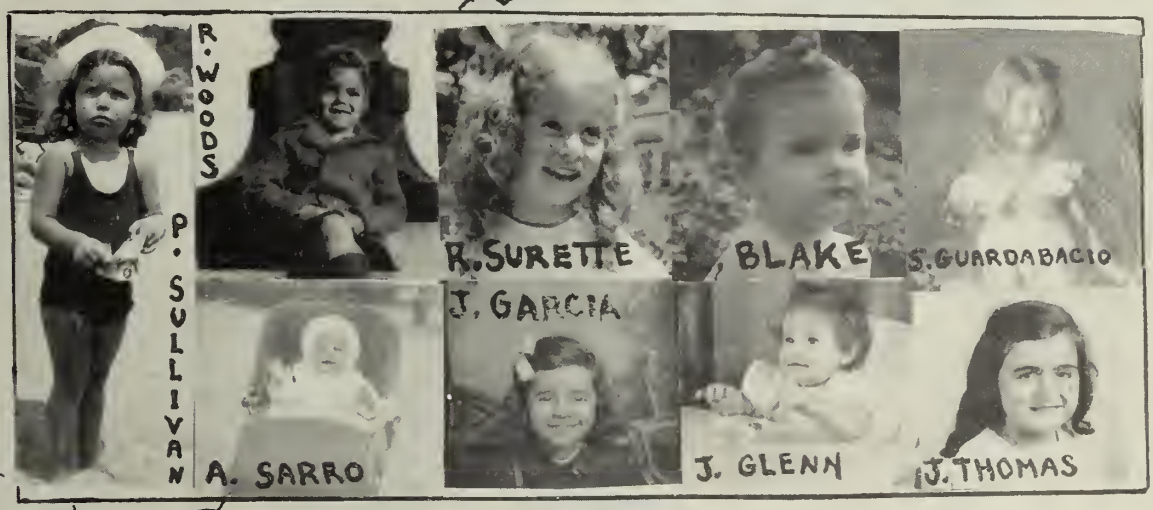

Senior Superlatives

Most Popular and Best All-Around
John Connors and Charlene Roche

Typical High School Boy and Girl
John Connors and Claire Reardon

The week of January 26 1959, was a week full of suspense and mystery for the seniors of D.H.S. There was only one question in the minds of everyone—"Who would be elected senior class favorites?"

After many close contests long hours of counting ballots

Best Looking
Carol Wood and Scott Hyyti

Did Most for D.H.S.
Glen Bean and Carole Hunt

Aren't They Nice?

Best Dancers
John Connors and Doris Baker

Best Dressed
Scott Hytti and Elga Corvi

Favorites of '59

ınd numerous re-votes for ies, the winners were finally ınnounced.

At 2:15 on that eventful lay, the main bulletin board vas the center of attraction. f you were fortunate enough o get within viewing dis- ance, here is what you saw:

Best Natured
John Schortmann and Marlene Ginsberg

Cutest
Joseph Gorman and Martha Ahearn

Most Dignified
Mary Lowrace

Wittiest
Marie Kachele

Peppiest
Joan Iverson

Best Rock 'n' Rollers
Robert Segersten and Claire Silvers

Of Course They Are!

The Contest Was Close

We Think

They Are "Tops"

Most Reliable
Ralph Colello and Sandra Guardabascio

Most Likely to Succeed
Ralph Colello and Carole Hunt

Most Athletic
Ticia Waring and Thomas Hanlon

Class Genius
Barbara McGaw

Best Smile
Joseph Gorman and Beverly Black

Quietest
Mary Ann
Sarinen

Silliest
Nancy
Dunn

Favorite saying:

Favorite song:

Favorite food:

Favorite pastime:

Favorite newspaper:

We Were All Superb!

Class Tease
Donald Zimmerman

You Have to Agree!

Class Musician
Robin Kelley

Quietest
Arthur Iorio

Most Talkative
Joan Iverson

"Just Keep Walking"

Smoke Gets in Your Eyes

Pizza

Eating

Globe

Class Wolf
Donald Zimmerman

We'll Always Remember

MARTHA AHEARN
"Marty"

Quiet charm and friendliness . . . tremendous sense of humor . . . always helpful . . . seen with Ann and Linda . . . Course, college . . . Pet Peeve, oral compositions . . . Ambition, nursing.

Glee Club 3; Dramatic Club 3; Yearbook Staff 4; Intramurals 1, 2.

RITA AHEARN
"Rites"

Vivacious blonde . . . one of the SBV's . . . terror of Mr. Welch's physiology class . . . Course, college . . . Pet Peeve, Air Force . . . Ambition, to travel.

Cheer Club 1, 2, 3, 4; Traffic 2; Homeroom Representative 2; Softball 3; Junior Prom Decorations 3.

JOAN AHERN
"Joanie"

Beautiful eyes . . . sparkling personality . . . fond of sports . . . Course, commercial . . . Pet Peeve, conceited boys . . . Ambition, dental assistant.

Student Council 3, 4; Traffic 2, 3, 4; Class Veep 3; Varsity Softball 2, 3; Field Hockey 2, 3; Basketball 2, 3; Dance Decorations; Prom Committees.

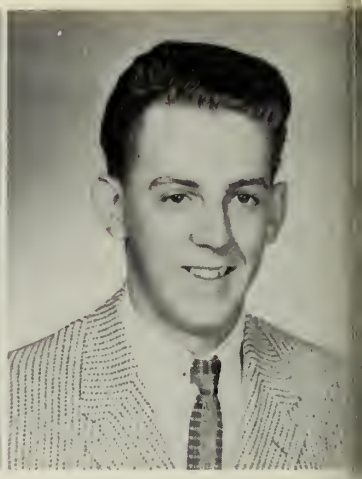

JOSEPH AMES
"Joe"

Good athlete . . . favorite with the girls . . . personality plus . . . Course, commercial . . . Pet Peeve, girls . . . Ambition, Service.

Football 1, 2, 3, 4.

Why so serious, Jean?

JEAN ARMSTRONG
"Jean"

Always with Linda . . . a not too quiet riot . . . forever cracking jokes . . . Course, commercial . . . Pet Peeve, gym class . . . Ambition, secretary.

Intramurals 1, 2; Varsity Field Hockey 3, 4; Varsity Basketball 3; Yearbook Staff; Cheer Club 1, 2, 3; Honor Roll 1, 2, 4.

JEAN AVERY
"Jeanzie"

A real giggler . . . member of the SBV's . . . vibrant personality . . . fond of sports . . . Course, college . . . Pet Peeve, blushing . . . Ambition, airline stewardess.

Glee Club 1; Library Council 2; Dance Decorations 1, 2, 3, 4; Intramural Basketball 2, 4; Varsity Basketball 3; Varsity Softball 2, 3; Cheer Club 1, 2, 3, 4; Prom Decorations 3.

GRACE APPEL
"Grace"

Winsome blonde . . . seen with Charlotte and Barbara . . . forever talking . . . sweet as can be . . . Course, commercial . . . Pet Peeve, shorthand . . . Ambition, secretary.

WALTER ARELL
"Wally"

Math whiz . . . loves cars . . . seen with John Ramsden . . . Course, college . . . Pet Peeve, too much homework . . . Ambition, electrical engineer.

Honor Roll 1, 2, 3, 4.

Is Glen supposed to be studying?

MARY AWAD
"Mary"

Lovely hair . . . sweet smile . . . friendly . . . good natured . . . Course, commercial . . . Pet Peeve, detention . . . Ambition, undecided.

Dramatic Club 1; Glee Club 2.

DORIS BAKER
"De De"

One of our high-steppers . . . seen in Oakdale Square . . . usually talking . . . Course, commercial . . . Pet Peeve, gym . . . Ambition, secretary.

Glee Club 1; Cheer Club 1, 2, 3, 4; JV Cheerleader 1, 2; Majorette 3, 4.

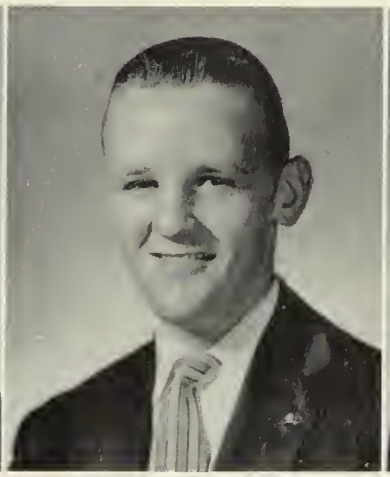

GLEN BEAN
"Budsie"

All-American student . . . quiet type . . . known for his crew cuts . . . Course, college . . . Pet Peeve, D.H.S. teams . . . Ambition, Northeastern.

Honor Roll 1, 2, 3; Band 1, 2, 3, 4; Student Council 2, 3, 4, President 4; Boys' State; Basketball 1, 2, 3, 4; Tennis 2, 3, 4; Cross-Country 2, 3.

JOAN BELMONT
"Belsy"

School spirit plus . . . lots of original ideas . . . the Mirror's star reporter . . . Course, commercial . . . Pet Peeve, people who won't contribute to the Mirror . . . Ambition, legal secretary.

Library Council 4; Mirror Staff 4; Glee Club 4; JV Field Hockey 2; Dance Decorations Committees.

That First Day in September, 1958 —

Beverly is so polite!

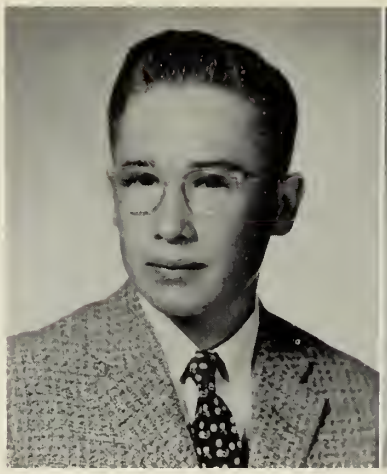

GERALD BENNETT
"Jerry"

Shy type . . . nice to everyone . . . always says "Hi!" . . . Course, commercial . . . Pet Peeve, school lunches . . . Ambition, apprentice.

ALICE BENSON
"Al"

Quiet . . . seen with Joy . . . enjoys baby sitting . . . Course, commercial . . . Pet Peeve, Mary Jane . . . Ambition, office work.

BEVERLY BLACK
"W. P."

Athletic . . . beautiful smile . . . peppy cheerleader . . . Course, college . . . member of SBV's . . . Pet Peeve, school spirit at football games . . . Ambition, college.

Sports Council 1, 2, 3, 4; Intramurals 2, 3, 4; Cheerleader 2, 3, 4; JV Cheering 1; Junior Prom Decorations 3; Glee Club 1.

LINDA BLAKE
"Lynn"

Class booster . . . vivacious, energetic . . . good organizer . . . ambitious . . . Course, college 1, 2, 3; commercial 4 . . . Pet Peeve, "There's never enough in the Mirror Box" . . . Ambition, secretary.

Mirror Staff 3, 4, Feature Editor 4; Library Council 3, 4; Yearbook Staff 4; Glee Club 3, 4; Cheer Club 1, 2, 3, 4.

ANNE BRIGHAM
"Shorty"

Good natured . . . fun to be with . . . a true friend . . . Course, college . . . Pet Peeve, "At dances the boys stand on one side and the girls on the other" . . . Ambition, nurse.

WILLIAM BROOKS
"Brooksie"

Everybody's buddy . . . likes to have fun . . . seen with 4F . . . Course, commercial . . . Pet Peeve, noisy girls . . . Ambition, mechanic.

We Had Finally Made It!

CHARLOTTE BENSON
"Charl"

Never at a loss for words . . . kind to all . . . witty companion . . . Course, commercial . . . Pet Peeve, waiting for Mary Downing in the morning . . . Ambition, private secretary.

Glee Club 1, 2, 3, 4.

MARY JANE BENSON
"Janie"

Friendly to everyone . . . roots for the hockey team . . . spends her spare time knitting . . . Course, commercial . . . Pet Peeve, boys who go to dances and do not dance . . . Ambition, bookkeeper.

BARBARA BERRY
"Babs"

Loyal pal . . . pleasant personality . . . works at Boston Envelope . . . Course, commercial . . . Pet Peeve, people who are not on time . . . Ambition, secretary.

Junior Prom Invitation Committee 3.

NORMA BINGHAM
"Norma"

Good sense of humor . . . commercial wizard . . . reliable worker . . . Course, commercial . . . Pet Peeve, oral compositions . . . Ambition, secretary.

Honor Roll 1, 2; Cheer Club 3, 4.

JAMES BRUNO
"Jim"

Talkative and smiling . . . usually reading motor magazines . . . envied by all the boys because his car was the only Cadillac in the school parking lot . . . Course, commercial . . . Pet Peeve, "My brother and my car." . . . Ambition, construction.

Hockey 1, 2, 4.

ROBERT BURNETT
"Burni"

Popular with everybody . . . especially girls . . . mainstay of audio-visual department . . . Course, commercial . . . Pet Peeve, gabby females . . . Ambition, undecided.

Basketball 1, 2, 3, 4; Audio-Visual 1, 2, 3, 4.

Our very first Prom!

Our First Assembly as Seniors!

JANET CAPOZZI
"Lovie"

Sparkling sense of humor . . . seen with Linda . . . exceptionally neat . . . Course, commercial . . . Pet Peeve, gym . . . Ambition, bookkeeper.

Glee Club 1; Home Nursing Course 2.

MARY LOU CAPOZZI
"Shorty"

Ambitious . . . a diminutive miss . . . completely reliable . . . winning way . . . Course, commercial . . . Pet Peeve, people who stare . . . Ambition, secretary.

Mirror Staff 3, 4; Yearbook Staff 4; Prom Refreshment Committee 2; Prom Invitation Committee 3; Honor Roll 2, 3, 4.

TIMOTHY CARROLL
"Tim"

Constantly talking . . . likes girls . . . never a dull moment . . . Course, college . . . Pet Peeve, Parents' Night . . . Ambition, teacher.

Library Council 4; Spanish Club 4.

CHARLES CARTER
"Charlie"

Full of mischief . . . always takes a dare . . . rates bookkeeping tops . . . 4F student . . . Course, commercial . . . Pet Peeve, work . . . Ambition, undecided.

Future government leaders?

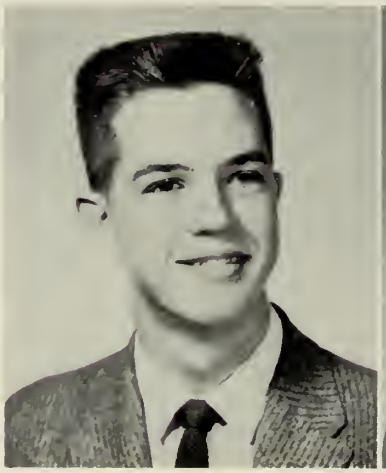

RALPH COLELLO
"Ralph"

Liked by everyone . . . the quiet man . . . good looking . . . wants to reach six feet . . . Course, college . . . Pet Peeve, name being spelled wrong . . . Ambition, mechanical engineer.

Tennis Team 2, 3, 4; Honor Society; Honor Roll 1, 2, 3, 4.

JOHN COLLINS
"Seag"

Terror of the cafeteria . . . member of the football team . . . a big flirt . . . Course, college . . . Pet Peeve, cars . . . Ambition, engineer.

Football 4; Basketball 1, 4.

ROSALIND CHAPMAN
"Rossie"

Active . . . always fun . . . "A" division whiz . . . Course, college . . . Pet Peeve, boys who don't dance . . . Ambition, teacher or secretary.

Dramatic Club 1, 2, 3, 4; Glee Club 2, 3; Junior Red Cross 3, 4; Cheer Club Treasurer 2; Yearbook Staff; Honor Roll 1, 2, 3, 4.

JOY COCHRANE
"Tiny"

Easy to know . . . good sense of humor . . . smile for everyone . . . participates in Drum and Bugle Corps . . . Course, commercial . . . Pet Peeve, boys who stand along the wall at a dance . . . Ambition, bookkeeper.

Intramural Volleyball 1.

What an election that was!

JOHN CONNORS
"Jack"

Class veep . . . always flirting . . . willing worker . . . Course, college . . . Pet Peeve, biology . . . Ambition, public relations man.

Mirror Sports Editor 4; Yearbook Staff 4, Vice-President 4; Student Council 4; Traffic Squad 3; Executive Committee 4; Junior Prom Committee; Cross-Country 2; Basketball 2.

PAUL COREY
"Paul"

Seen with Barbara . . . works at Wardle's . . . loves chemistry . . . priceless comments . . . never wastes words . . . Course, college . . . Pet Peeve, people . . . Ambition, dentist.

ELGA CORVI
"El"

Pixie haircut . . . welcomes challenges . . . stunning features . . . Course, college . . . Pet Peeve, University of Massachusetts . . . Ambition, dental hygienist.

Student Council 3, 4; Traffic Squad 3, 4; Library Council 4; Dance Committee 1, 2, 3, 4.

SEAN COSTELLO
"Sean"

Quick humor . . . giant feet . . . all-round sport . . . ready with a clever answer . . . Course, college . . . Pet Peeve, school . . . Ambition, millionaire.

Basketball 1, 2, 3, 4; Football 1, 2, 3; Baseball 1, 2, 3, 4; Traffic Squad 2, 3, 4; *Mirror* Staff 4; Yearbook Staff 4.

What's the matter, Tom?

JANET COX
"Jan"

Light hearted . . . likeable . . . terrific sense of humor . . . Course, commercial . . . Pet Peeve, being teased about freckles . . . Ambition, airline stewardess.

Yearbook Assistant Photography Editor 4; *Mirror* Typist 4; Honor Roll 1, 4.

LINDA CUDDY
"Linda"

Attractive brunette . . . nice to be with . . . member of Pinett's bowling club . . . Course, commercial . . . Pet Peeve, running from Memorial Park after gym . . . Ambition, bookkeeper, then marriage.

Intramurals 1, 2; Yearbook Staff 4; Honor Roll 1, 2, 3.

JOAN DeFLURIN
"Joan"

Bound for success . . . seen with Diane and Marion . . . . . well liked by everyone . . . Course, college . . . Pet Peeve, oral compositions . . . Ambition, teacher.

Cheer Club 1, 2, 3; Junior Red Cross 1, 2; Intramurals 2; Library Council 4; Honor Roll 1.

SHEILA DELANEY
"Sheil"

Generous, companionable . . . enjoys driving . . . sunshine in her smile . . . Course, college . . . Pet Peeve, people who don't signal in traffic . . . Ambition, nurse.

Spanish Club 4; Junior Red Cross 4.

CAROL DEUTSCH
"Deutschie"

Always sociable . . . loves to shat . . . seen with Anna and Annette . . . quite a girl . . . Course, commercial . . . Pet Peeve, oral compositions . . . Ambition, to be a singer.

THOMAS DEWAR
"Tom"

Often seen talking with the girls . . . but a bit on the bashful side . . . as manager kept our winning hockey team in shape . . . Course, commercial . . . Pet Peeve, homework . . . Ambition, further schooling.

Hockey Manager 1, 2, 3, 4.

MARY M. CURRAN
"Mary"

Sociable . . . pleasing . . . ambitious . . . a joy to know . . . Course, commercial . . . Pet Peeve, homework . . . Ambition, bookkeeper.

Junior Red Cross 1, 2, 3, 4; Secretary 4.

MARY T. CURRAN
"Maire"

Likes to bowl . . . ready smile . . . member of Pinett's bowling club . . . taller than most of her friends . . . Course, college . . . Pet Peeve, homework . . . Ambition, medical secretary.

Library Council 3; Yearbook Staff; Intramural Basketball 2.

JUNE DALRYMPLE
"Junie"

Carefree, amiable . . . gentle and sweet . . . soft-spoken . . . Course, commercial . . . Pet Peeve, party lines . . . Ambition, secretary.

PAUL DAVIES
"Paul"

Quick to smile . . . has many friends . . . active in most sports . . . model planes, his hobby . . . Course, college . . . Ambition, undecided.

Baseball 2; Football 1.

MARIA DiMARTINO
"Marie"

Neat 'n' pretty . . . shy but nice . . . good-natured . . . Course, commercial . . . Pet Peeve, homework . . . Ambition, hairdresser.

Glee Club 1, 2.

EDWIN DOES
"J. W."

Automotive genius . . . great sense of humor . . . fun-loving . . . Course, college . . . Pet Peeve, inspection stickers . . . Ambition, game warden.

"The Playbook's the thing!

Our Football Team Struggled —

MARY JANE DOWNING
"Clutch"

Forever laughing . . . seen at many of DHS dances . . . full of fun . . . Course, commercial . . . Pet Peeve, waiting for Charlotte Benson . . . Ambition, bookkeeper.

Glee Club 1, 2, 3, 4.

ANN DRISCOLL
"Dris"

Petite miss . . . heart-warming smile . . . quiet once in a while . . . skating, her joy . . . Course, commercial . . . Pet Peeve, gym suits . . . Ambition, undecided.

Junior Varsity Cheerleader 2; Basketball 1, 2; Playbook 4.

EDWARD DUNN
"Eddie"

A born tease . . . a real flirt, until he decided he liked one gal . . . you'll find him at Cole's . . . Course, college . . . Pet Peeve, teachers . . . Ambition, college.

Band 1, 2, 3, 4; Orchestra 2; Track 2; Football 1.

JAMES DUNN
"Jim"

Great football player . . . genuine sports enthusiast . . . pleasant companion . . . Course, commercial . . . Pet Peeve, detention . . . Ambition, undecided.

Football 1, 2, 3, 4; Track 1, 2, 3, 4; Hockey 1, 4.

Look at Ann—studying!

JANE EANNELLO
"Janie"

Extremely poised . . . likes to draw . . . quiet till you know her . . . Course, commercial . . . Pet Peeve, short boys . . . Ambition, to become a model.

Art Club 2; Intramural Basketball 3.

JUDITH EIS
"Judy"

Our "Miss Dedham" . . . pretty . . . seen with Ellie . . . Stop and Shop employee . . . Course, commercial . . . Pet Peeve, homework . . . Ambition, hairdresser.

Homeroom Representative 3; Glee Club 3; Playbook 4.

NANCY DUNN
"Nancy"

Happy-go-lucky . . . capable of being heard . . . quick to plead for no homework in English . . . Jackie's senorita . . . Course, commercial . . . Pet Peeve, school . . . Ambition, IBM operator.

MARGARET DWYER
"Peggy"

Loves pretty clothes . . . gets along with everyone . . . wonderful sense of humor . . . Course, college . . . Pet Peeve, oral compositions . . . Ambition, to be a nurse.

Homeroom Representative 2; Glee Club 3; Dramatic Club 1, 2, 3, 4; Library Council 4; Intramural Tennis Team 4; Cheer Club 1, 2.

Celeste is working on an accounting problem?

KARL FAGAN
"Karl"

Where there are girls there's Karl . . . popular jokester . . . noted for his bus service to school . . . Course, college . . . Pet Peeve, crazy young teenagers with cars . . . Ambition, to go to college.

CELESTE FITZPATRICK
"Lyle"

Cheery and amiable . . . imaginative and ingenious . . . never stops talking . . . except at oral composition time . . . Course, commercial . . . Pet Peeve, men who don't consider women equal . . . Ambition, marriage.

Glee Club 2, 3, 4.

ANNE FLAHERTY
"Flats"

Short and sweet . . . lots of pep . . . good company . . . Course, commercial . . . Pet Peeve, nicknames . . . Ambition, legal or foreign service secretary.

HENRY FOLEY
"Henry"

Shy but sincere . . . enjoys caddying and playing golf . . . hard worker . . . Course, commercial . . . Pet Peeve, typing . . . Ambition, business.

Class Elections Were Exciting

All eyes are on the majorettes!

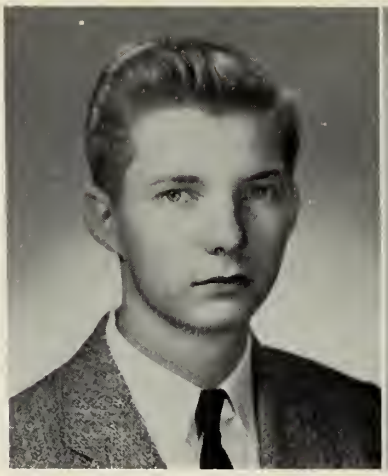

RICHARD FORSTER
"Dick"

A true friend . . . unpretentious and unassuming . . . well-mannered . . . neat as a pin . . . Course, college . . . Pet Peeve, English . . . Ambition, college.

Band 3, 4; *Mirror* Staff 3, 4; Yearbook Staff 4; Rotary Speaking Contest; Boys' State; Honor Roll 1, 2, 3.

JEAN FRIEND
"Jean"

Meticulous about her appearance . . . rare sense of humor . . . unfailing good nature . . . Course, commercial . . . Pet Peeve, homework . . . Ambition, hairdresser.

DAVID GEORGE
"Dave"

A whiz in science and math . . . ambitious . . . never misses class meetings . . . Course, college . . . Pet Peeve, dull classes . . . Ambition, an engineering degree.

Basketball Manager 1; Cross-Country 3; Library Council 4.

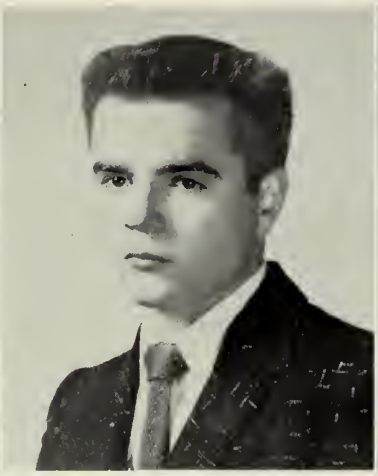

JOHN GHIZZONI
"Johnny"

New in town . . . studious . . . just loves his Chevy . . . Course, commercial . . . Pet Peeve, a car faster than his Chevy . . . Ambition, electrical engineer.

Honor Roll 1.

MARLENE GINSBERG
"Marny"

One of the most popular girls at D.H.S. . . . fun-loving and energetic . . . dependable to the nth degree . . . Course, commercial . . . Pet Peeve, book reports . . . Ambition, successful hairdresser.

Cheer Club 1, 2, 3, 4; Guidance Committee 4; Prom Committees 3, 4.

RICHARD GIRARD
"Richie"

Easy-mannered . . . terrific sense of humor . . . never a dull moment . . . had too few study halls . . . Course, commercial . . . Pet Peeve, traffic officers . . . Ambition, radio technician.

JOSEPH GAETANI
"Joe"

Favorite subject was study hall . . . interested in sports, especially basketball . . . could always find him with a pizza after the games . . . Course, college . . . Pet Peeve, lunches . . . Ambition, engineer.

Basketball 3, 4; Baseball 3, 4.

PHOTO
NOT AVAILABLE

DAVID GAGE
"Dave"

Carefree senior . . . unlimited pep and energy . . . will miss all his friends and Miss Baker's English classes . . . Course, commercial . . . Pet Peeve, girls . . . Ambition, electrician.

JEAN GARCIA
"Jeannie"

Possessor of a ladylike charm . . . an office girl . . . flattering clothes . . . Course, commercial . . . Pet Peeve, people who pronounce her name wrong . . . Ambition, secretary.

Prom Committees; Spanish Club 4.

THOMAS GARTLAND
"Tom"

Amazing capacity for fun . . . one of the wittiest . . . First National boy . . . Course, college . . . Pet Peeve, p.a. system . . . Ambition, store manager.

Basketball 1, 3; Class President 1.

JANET GLENN
"Jan"

Soft-spoken and gentle . . . demure smile . . . yet had a mind of her own . . . Course, commercial . . . Pet Peeve, homework . . . Ambition, secretary.

Playbook Committee 4.

DIANE GLYNN
"Di"

Reserved and unpretentious . . . unassuming manner . . . a good friend . . . Course, commercial . . . Pet Peeve, gym . . . Ambition, undecided.

Day is done.

ANN GOBBI
"Anna"

Flashing smile and generous nature . . . lots of vim and vigor . . . enjoys bowling and swimming . . . Course, commercial . . . Pet Peeve, getting up early in the morning . . . Ambition, secretary.

Intramural Basketball 4.

RICHARD GOERNERT
"Dick"

Surprising flashes of wit . . . seen with Karl . . . good company . . . one of the First National boys . . . Course, commercial . . . Pet Peeve, oral compositions . . . Ambition, Coast Guard.

CONSTANCE GORMAN
"Connie"

Genial manner . . . sociable . . . anxious to please . . . seen with Helen . . . Course, commercial . . . Pet Peeve, short assemblies . . . Ambition, secretary.

Glee Club 1.

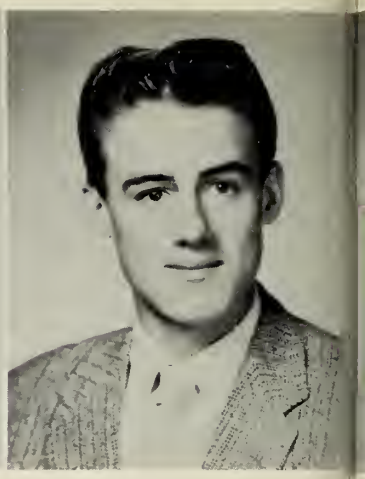

JOSEPH GORMAN
"Joe"

Loves *Mad* magazine . . . all-around boy . . . seems shy at first . . . but it's only on the surface . . . Course, commercial . . . Pet Peeve, homework . . . Ambition, mechanic.

Bevy of beauty!

SANDRA GUARDABASCIO
"Sandy"

Cute, friendly, and loads of fun . . . so reliable . . . remembered best by her laugh . . . seen with Jean . . . will miss English with Miss O'Grady . . . Course, commercial . . . Pet Peeve, lunches . . . Ambition, bookkeeper.

Mirror Staff 3, 4; Senior Write-Up Editor of Yearbook 4; Student Council 4; Traffic 4; Intramural Basketball 4; Honor Roll 3, 4.

EDWARD GULA
"Eddie"

One of the East Dedham boys . . . always anxious for 2:15 p.m. on Fridays . . . never a dull moment with Eddie . . . Course, commercial . . . Pet Peeve, school . . . Ambition, linotypist.

Our Senior Prom!

PATRICIA GREEN
"Pat"

Worked hard for DHS . . . accurate typist . . . personality plus . . . Course, commercial . . . Pet Peeve, having quizzes on Monday . . . Ambition, teacher.

Prom Invitation Committee 3, 4; Cheer Club 1, 2, 3, 4; *Mirror* Typist 4; Yearbook Staff 4; Spanish Club 4; Honor Roll 2.

MICHAEL GREENWOOD
"Mikey"

Amiable . . . avid sports fan . . . likeable . . . happy-go-lucky . . . Course, commercial . . . Pet Peeve, homework . . . Ambition, Air Force.

Football 1, 2, 3, 4; Baseball 3, 4; Basketball 1, 2, 3, 4.

A really grand march!

LEE HALE
"Josie"

Always joking . . . will miss the fun she had in "X" period in 103 . . . winning way . . . Course, commercial . . . Pet Peeve, homework . . . Ambition, interior decorator.

Intramural Softball 1; Cheer Club 2, 3, 4.

THOMAS HANLON
"Tom"

Good athlete . . . a hit with the girls . . . relaxed manner . . . Course, commercial . . . Pet Peeve, homework . . . Ambition, Marines.

Football 1, 2, 3, 4; Basketball 1, 2, 3, 4; Golf 2, 3, 4; Baseball 1, 2; Hockey 4.

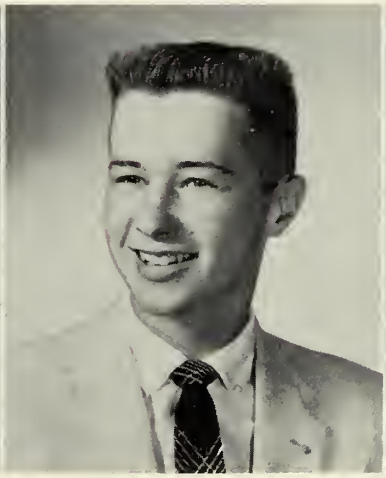

FRANK HANSON
"Frank"

Physics scholar . . . but manages to have a good time . . . nice looking . . . Course, college . . . Pet Peeve, English . . . Ambition, engineer.

Band 1, 2, 3, 4; Track Manager 3; Junior Prom Usher; Honor Roll 4.

JANET HARTNETT
"Jan"

Not as shy as she seems . . . will make an attractive nurse . . . lucky patients . . . seen with Joan . . . Course, college . . . Pet Peeve, school . . . Ambition, nurse.

Library Council 4; Senior Prom Committee.

The Cheer and Majorette Competitions Were Tops

Such poise, Carole!

PAUL HARTZEL
"Mott"

Hockey fan . . . mischievous twinkle in his eyes . . . good golfer . . . Course, college . . . Pet Peeve, replacing divots . . . Ambition, college.

Golf 1, 2, 3, 4.

CHARLES HATTAWAY, JR.
"Chuck"

Friendly . . . imaginative . . . determined . . . versatile athlete . . . Course, college . . . Pet Peeve, English . . . Ambition, to be a naval officer.

Football 3, 4; Baseball 3, 4; Track 3, 4.

RICHARD HOLTON
"Dick"

Football star . . . one of the Riverdale boys . . . strong, silent type . . . Course, college . . . Pet Peeve, algebra . . . Ambition, college.

Football 1, 2, 3, 4.

CAROLE HUNT
"Cal"

Known for her graciousness . . . our exchange student to Germany . . . always studying to get ahead . . . Course, college . . . Pet Peeve, surprise quizzes . . . Ambition, interpreter or foreign service.

String Ensemble 1; Dixieland Band 1, 2; Photography Club 1; Orchestra 1, 2, 4; Glee Club 1, 2, 4; Dramatic Club 1, 2, 4; Cheer Club President 4; *Mirror* Staff 4; Honor Roll 1, 2, 4.

PATRICIA HURLEY
"Pat"

Popular miss . . . member of SBV's . . . never at loss for words . . . Course, college . . . Pet Peeve, physiology . . . Ambition, teacher or secretary.

JV Cheerleader 2; Treasurer 1, 2; Student Council 1, 2, 3, 4; Traffic Marshal 4; Chairman, Junior Prom Invitations Committee; Basketball 3; Yearbook Staff 4; Homeroom Representative 1, 2, 3, 4; Honor Roll 1, 2.

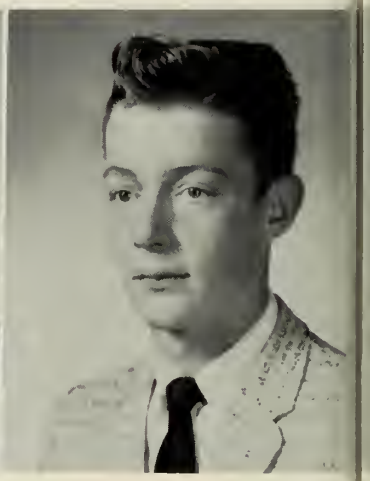

SCOTT HYYTI
"Scott"

An Oakdale boy . . . noted for his flashy cars . . . seen with Bobby Keissling . . . Course, college . . . Pet Peeve, algebra . . . Ambition, college and travel.

DONALD HEDDERIG
"Don"

Keeps busy fixing his car and dating girls . . . enjoys sports, especially track . . . dependable . . . Course, commercial . . . Pet Peeve, his car when it breaks down . . . Ambition, salesman.

Track 2.

KATHLEEN HICKEY
"Kathy"

Artistic, talented . . . intelligent . . . designed our prom programs . . . Course, commercial 1, 2; college 3, 4 . . . Pet Peeve, gym suits . . . Ambition, college.

National Honor Society 4; Alternate to Girls' State . . . Yearbook Staff; Glee Club 1, 2, 3, 4; Chairman Ring Committee 2; Prom and Dance Committees.

SANDRA HIGGINS
"Higgy"

Perky and vivacious . . . fastest typist in 4H . . . perpetual tease . . . Course, commercial . . . Pet Peeve, lights that fail to work in homeroom . . . Ambition, secretary.

Prom Committees 3, 4; Cheer Club 1, 2, 3, 4; *Mirror* Typist 4.

EMMA HOLMES
"Shorty"

Demure, diminutive . . . studious and attentive . . . very serious and shy . . . Course, commercial . . . Pet Peeve, over-the-shoulder bookkeepers . . . Ambition, accountant.

Intramural Sports 1; Honor Roll 2, 4.

DAVID IADONISI
"Dave"

Likes to work on cars . . . spends most of his time doing just that . . . known for his curly hair . . . Course, college . . . Pet Peeve, girls . . . Ambition, business.

ARTHUR IORIO
"Itchy"

Our hockey star . . . loved to tease the girls . . . best pals are Joey, Machy, and his hockey stick . . . Course, college . . . Pet Peeve, oral compositions . . . Ambition, college.

Hockey 3, 4; Baseball 1, 2.

Charming duo of beauty and brains.

The Hockey Team — Our Heroes

JOAN IVERSON
"Joannie"

Bubbling over with enthusiasm and spirit . . . dynamo of energy . . . attractive, vivacious . . . Course, college 4A . . . Pet Peeve, cheering for losing teams . . . Ambition, college.

Cheerleader 2, 3, 4, Captain 4; *Mirror* 3, 4, Editor 4; Sports Council 1, 2, 3, 4; Library Council 2, 3, 4; Junior Rotarian 4; Varsity Field Hockey 1, 2; Yearbook Staff 4; Honor Roll 1, 3, 4.

ELEANOR JANSSON
"Ellie"

Mainstay of our school office . . . noted for early morning conversations . . . likes one special boy . . . Course, commercial . . . Pet Peeve, getting up in the morning . . . Ambition, hairdresser.

Cheer Club 1, 2, 3, 4.

EDWARD JORDAN, JR.
"Ted"

Studious . . . forever saying he is going to be a millionaire . . . probably will be, too! . . . plans to attend college . . . Course, college . . . Pet Peeve, girls??? . . . Ambition, undecided.

Honor Roll 1, 2, 3.

MARIE KACHELE
"Marie"

Irrepressible tease . . . infectious laugh . . . entertaining . . . Course, college . . . Pet Peeve, algebra . . . Ambition, college, then medical secretary.

Cheer Club 1, 2, 3, 4; Intramural Sports 3; Yearbook Staff; Honor Roll 2; Senior Prom Committee.

Sandy and Jane are enjoying this!

JANE KATCHPOLE
"Janie"

Pert bundle of popularity . . . gay and carefree . . . always making someone laugh . . . Course, commercial . . . Pet Peeve, field hockey . . . Ambition, bookkeeper, typist.

Intramural Sports 1, 2, 3.

JANET KEITH
"Jan"

Possessor of a ladylike charm . . . shy but so nice . . . becomes quite talkative every now and then . . . Course, commercial . . . Pet Peeve, homework . . . Ambition, office work.

Varsity Softball 2.

LORRAINE KAMP
"Lorry"

Diminutive blonde . . . very quiet in class, but outside, what a difference! . . . will make some patient a wonderful nurse . . . Course, commercial . . . Pet Peeve, tests . . . Ambition, nurse.

Cheer Club 1, 2, 3; Prom Committees 3, 4; Dance Committees 2, 3; Playbook Committee 4.

PETER KARAM
"Sid"

Known by his crewcut . . . forever driving his "Merry Oldsmobile" . . . unfailing good nature . . . Course, college . . . Pet Peeve, tests and homework . . . Ambition, engineering.

"There are smiles . . ."

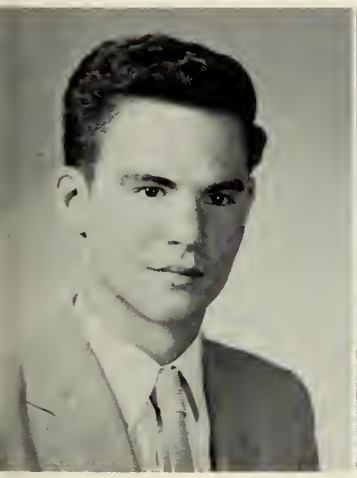

ROBIN KELLEY

Fun to know . . . musical . . . a sure success . . . Course, college . . . Ambition, trombonist—Lawrence Welk, look out!

Band 1, 2 ,3, 4; Orchestra 1, 2, 3, 4.

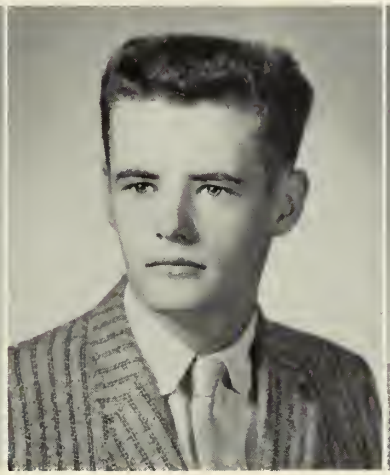

WALTER KELLEY
"Walt"

Witty . . . his crewcut, a trademark . . . a born flirt . . . Course, college . . . Pet Peeve, English . . . Ambition, mechanical engineer.

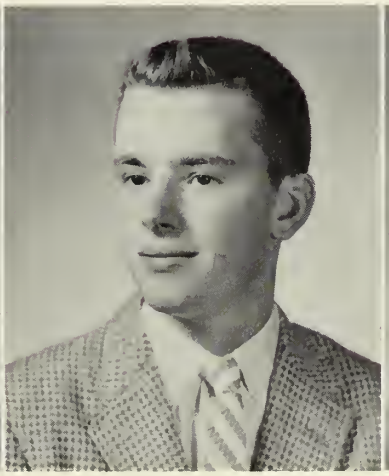

WILLIAM KELLY
"Willie"

Manages to stay out of trouble . . . but has a good time doing it . . . always good company . . . Course, commercial . . . Pet Peeve, getting detention for being late . . . Ambition, Service.

JEAN KIELY
"Jeanie"

Pretty smile and sweet disposition . . . seems quiet at first but can be quite chatty . . . artistic . . . Course, commercial . . . Pet Peeve, short telephone conversations . . . Ambition, secretary.

Sports Council 3; Cheer Club 3.

Watch it, Tom!

RUTH KOE
"Ruthie"

Fun-loving gal . . . easy to like . . . good natured . . . Course, college . . . Pet Peeve, surprise quizzes . . . Ambition, teacher.

Basketball 2, 3; Prom Committee 3, 4; Intramurals 1, 3, 4; Honor Roll 3.

ROBERT LATORELLA
"Bob"

A favorite in detention . . . attentive to the girls . . . seen with Tom . . . casual air masks slight touch of genius . . . Course, commercial . . . Pet Peeve, school . . . Ambition, pilot.

Baseball 1; Hockey 4.

ROBERTA LYMAN
"Bobbie"

Striking blonde . . . seen with Janet . . . forever winning beauty contests . . . likes to meet new people . . . Course, commercial . . . Pet Peeve, party telephone lines . . . Ambition, executive secretary.

Mirror Staff 3; Intramural Sports 1; Constitutional Committee 1, 3; Honor Roll 1, 2, 3, 4.

CLAIRE LYNCH
"Lynchie"

A loyal friend . . . good natured and sweet . . . seen with Mary, Claire, and Joan . . . active in most everything . . . Course, college . . . Pet Peeve, homework . . . Ambition, teaching.

Mirror Staff 4, Assistant Business Manager 4; Sports Council 2, 4; Library Council 2, 3, 4; Glee Club 1, 2; Cheer Club 1, 2, 3, 4; Yearbook Staff 4; Varsity Field Hockey 3; Homeroom Representative 3; Junior Red Cross 1, 2; Honor Roll 1, 2.

THOMAS LYNCH
"Tom"

Easy going and friendly . . . dimples when he smiles . . . modest in spite of his fame . . . whiz on skates . . . Course, commercial . . . Pet Peeve, typing . . . Ambition, undecided.

Hockey 1, 2, 3, 4, Co-Captain 4.

BRIAN MacDONALD
"Brian"

Easy, pleasant manner . . . tic-tac-toe expert . . . basketball regular . . . Course, college . . . Pet Peeve, French . . . Ambition, engineer.

Basketball 1, 2, 3, 4; Honor Roll 1.

JAMES LA VITA
"Jim"

Mr. Wallace's pal . . . forever joking and laughing . . . good with figures and girls . . . Course, commercial . . . Pet Peeve, small parking lots . . . Ambition, accountant.

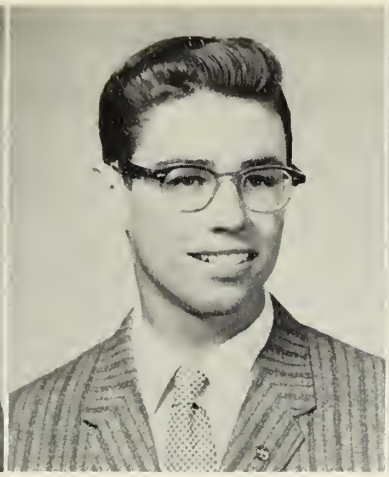

PETER LEVANGIE
"Pete"

Athletic . . . shy . . . always willing to give a helping hand . . . Course, college . . . Pet Peeve, crazy drivers . . . Ambition, pharmacist.

Basketball 1, 2, 3, 4; Cross-Country 3; Baseball 1, 2, 3, 4; Honor Roll 1.

MARY LOU LOWRANCE
"Mary Lou"

College wizard . . . musical . . . active in school functions . . . very co-operative . . . Course, college . . . Pet Peeve, boys not dancing at dances . . . Ambition, worker in United Nations.

Band 4; Orchestra 3; Glee Club 3; Dramatic Club 4; Rotary Speaking Contest; Honor Roll 1, 2, 3, 4.

CAROL LUNDBERG
"Carol"

Pleasant personality . . . friendly . . . fun-loving . . . Course, commercial . . . Pet Peeve, field hockey . . . Ambition, undecided.

ROBERT MacWILLIAM
"Mac"

Victim of playing games in "X" period . . . seen with Brian . . . will miss his early morning hockey practices with Coach DeSalvo . . . Course, college . . . Pet Peeve, English . . . Ambition, civil engineering.

Hockey 1, 2, 3, 4; Baseball 1.

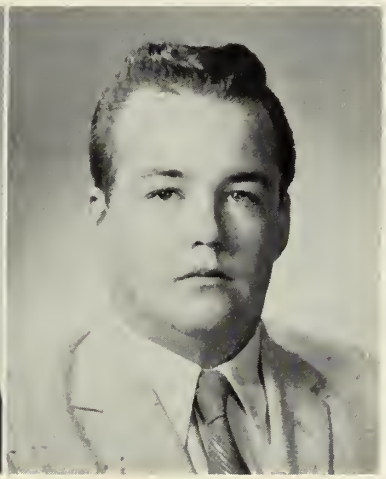

JAMES MAHONEY
"Moe"

Great football player . . . Mischief-loving . . . will miss "X" periods in 108 . . . seen with Joey and Al . . . Course, commercial . . . Pet Peeve, homework . . . Ambition, airplane mechanic.

Football 1, 2, 4.

Smile, Bev, smile!

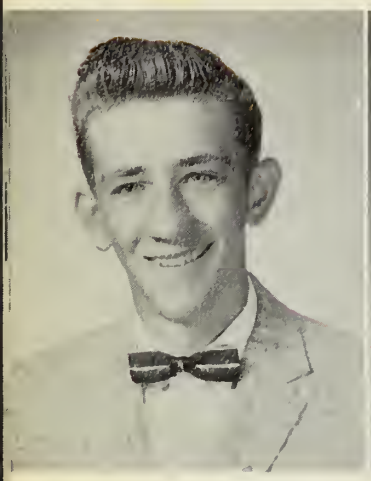

PAUL MALEWICZ
"Paul"

Good hockey player . . . bashful . . . pleasing ways . . . silent type . . . Course, college . . . Pet Peeve, homework . . . Ambition, engineer.

Hockey 1, 4.

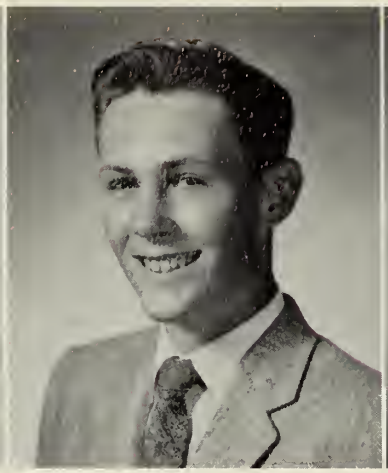

DONALD MANDERVILLE
"Suede"

Humorous in a slow and easy way . . . favorite pastimes—cars and girls . . . well worth knowing . . . Course, clerical . . . Pet Peeve, washing windshields and pumping gas . . . Ambition, airplane mechanic.

ANITA MANGIARACINE
"Honey"

Seen everywhere . . . proves that good things come in small packages . . . full of laughs . . . Course, college . . . Pet Peeve, men drivers . . . Ambition, medical secretary.

Intramural Basketball 1, 2.

MARY MAXWELL
"Mary"

Keeps her lunch friends in stitches . . . takes advantage of study halls . . . lucky pupils to get Mary as a teacher . . . Course, college . . . Pet Peeve, noisy study halls . . . Ambition, teacher.

Junior Red Cross 2, 3, 4; Library Council 2, 3, 4.

What a playbook with these gals as managers!

BARBARA McGAW
"Barb"

Likes everyone and everything . . . will miss all her friends and especially her math class . . . plays the piano . . . a gal of many talents . . . Course, college Pet Peeve, being the only girl in math 4 . . . Ambition, assistant research chemist.

Band 2, 3, 4, Vice-President 4; Orchestra 1, 2, 3; Glee Club 2, 3, 4; Dramatic Club 3, 4.

DIANE McINTYRE
"Di"

Gay . . . cheery . . . had a good time in homeroom . . . enjoyed assemblies and her friends . . . Course, commercial . . . Pet Peeve, field hockey . . . Ambition, secretary.

Manager of Playbook 4; Cheer Club 1, 2, 3; Intramural Volleyball 2; Honor Roll 3.

EILEEN McDONNELL
"Eileen"

The gal with a cheery word and smile for everyone . . . never far from Ellie, Marny, and Mary . . . so efficient in such a nice way . . . Course, commercial . . . Pet Peeve, gym . . . Ambition, secretary.

WILLIAM
McELHINNEY
"Mac"

Usually in the vicinity of Bunty . . . will miss everything at D.H.S. but the classes . . . cooperative . . . a wonderful friend . . . Pet Peeve, girls—except one . . . Ambition, machinist.

Football 4; Junior Prom Decorations Committee 3.

Service with a smile!

MARY McMAHON
"Pete"

Fun at parties . . . witty, playful . . . made English classes almost enjoyable . . . Course, commercial . . . Pet Peeve, gym suits . . . Ambition, work.

Playbook Committee 4.

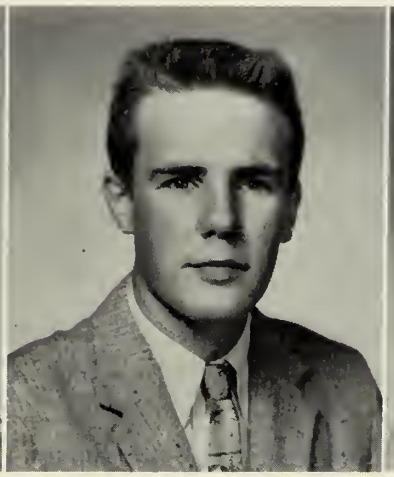

GORDON MESSINGER
"Buster"

A regular guy . . . enjoys food over anything else . . . made many friends at D.H.S. . . . Course, college . . . Pet Peeve, lunches and oral compositions. . . . Ambition, undecided.

MARY MILLER
"Mary"

Not as shy as she seems to be . . . will miss X period lunches and gym tests . . . lively rooter at the hockey games . . . Course, commercial . . . Ambition, executive secretary.

Mirror Typist 4; Yearbook Staff 4; Cheer Club 1, 2, 4.

MELVIN MUISE
"Mel"

Friendly trumpeter . . . witty . . . usually seen with Robin . . . Course, college . . . Ambition, aviation.

Band 2, 3, 4; Orchestra 2, 3.

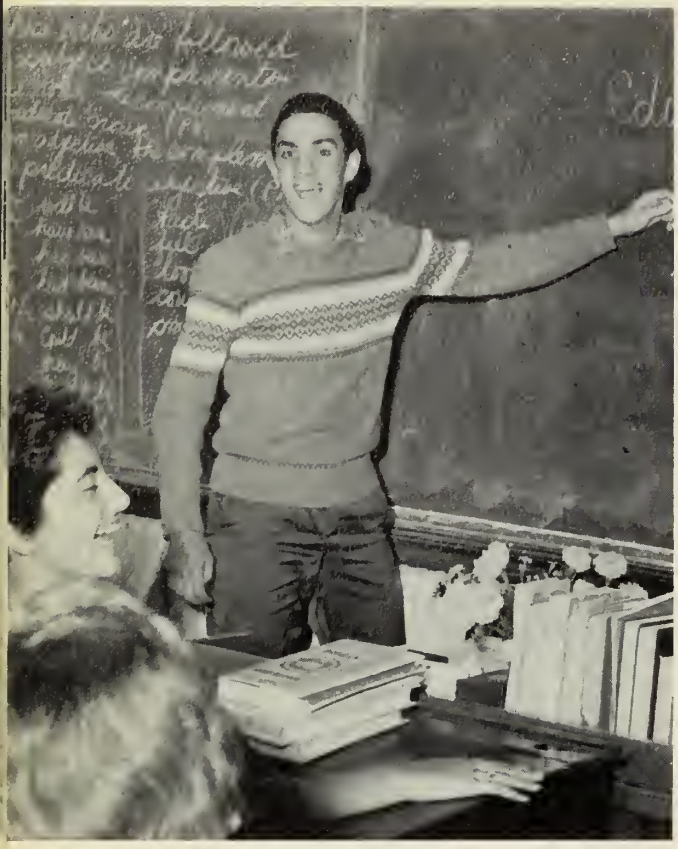

New teacher?

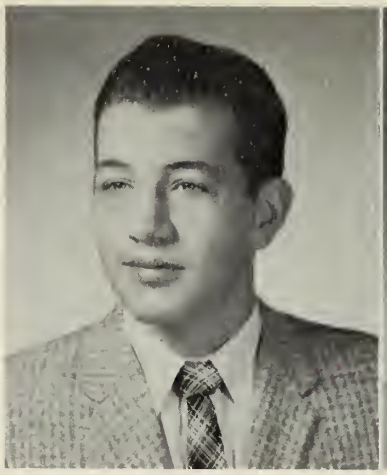

ARTHUR MUNCHBACK
"Munch"

Sports fan . . . had a great deal to say on any subject . . . unexpected flashes of wit . . . Course, commercial . . . Pet Peeve, getting up in the morning . . . Ambition, Navy or Marines.

Baseball 1; Football 4.

KATHLEEN NEVILLE
"Bunty"

A winsome lass . . . Billy's favorite . . . petite and poised . . . Course, commercial . . . Pet Peeve, boys—except one . . . Ambition, hairdresser.

Cheer Club 1, 2, 3, 4; Junior Prom Decoration Committees.

JOHN PAGLIUCA
"Pag"

Affable . . . curly hair his outstanding feature . . . witty . . . Course, commercial . . . Pet Peeve, English tests . . . Ambition, Air Force.

Scenery for Senior Play.

KEVIN PEABODY
"Dan"

Quiet at first glance . . . but can be quite a tease . . . enjoys basketball and being friendly . . . Pet Peeve, steady girls and boyfriends . . . Course, commercial.

Basketball 3.

ELEANOR PEDROLI
"Ellie"

Alert and spirited . . . fun to be with . . . unexpected twinkle in her eyes . . . Course, commercial . . . Pet Peeve, waiting for the school bus . . . Ambition, bookkeeper.

Cheer Club 4; *Mirror* Typist 4; Library Council 4; Senior Prom Decorating Committee.

CHESTER PENDLETON
"Chet"

Reserved until you get to know him . . . easy going . . . never in homeroom . . . Course, college . . . Pet Peeve, school . . . Ambition, undecided.

Band 1, 2, 3, 4; Glee Club 1, 3, 4; Dramatic Club 1, 2, 3, 4.

ROBERT NOLFI
"Nolf"

Athletic . . . forever flirting . . . will miss X period and Perry . . . Course, commercial . . . Pet Peeve, tests . . . Ambition, Army.

Baseball 1; Football 1, 2, 3, 4; Hockey 1, 2, 3, 4.

JEAN NUGENT
"Jeannie"

Shy smile and gentle ways . . . rapid typist . . . seen with Sandy . . . Pinett's bowling club . . . Course, commercial . . . Pet Peeve, oral compositions . . . Ambition, office work.

Mirror Staff 3, 4; Yearbook Staff 4; Honor Roll 4; Prom Decorations 4.

HERBERT O'BRIEN
"Herb"

Our future businessman . . . ambitious . . . relaxed, never gets upset . . . so-ooo easy to get along with . . . Course, commercial . . . Pet Peeve, English . . . Ambition, to run IBM machines.

BEVERLY O'MALLEY
"Dutchie"

Seldom serious . . . seen with Chickie . . . good company . . . Course, commercial . . . Pet Peeve, work . . . Ambition, to become a model.

Field Hockey 4; Basketball 4; Glee Club 3; Playbook 4.

ROBERT PERRY
"Bob"

A laugh a minute . . . not a worry in the world . . . known for eating other students' lunches . . . enlivened his homeroom . . . Course, commercial . . . Ambition, successful welder.

JUDITH PETERSON
"Pete"

Possesses a ladylike charm . . . can't hide that blush . . . yearbook's literary gem . . . hard worker . . . Course, college . . . Pet Peeve, tests on Mondays . . . Ambition, teacher.

Sophomore Ring Committee; Dance Committees 2, 3, 4; Homeroom Representative 3; *Mirror* Staff 3, 4; Junior Prom Invitation Committee; Literary Editor of Yearbook 4; Dramatic Club 1, 2; Honor Roll 1, 2, 3, 4.

Watch it, Bob!

JUNE PETHERICK
"June"

Sweet and shy . . . pleasing smile . . . will make a capable secretary . . . Course, commercial . . . Pet Peeve, typing . . . Ambition, secretary.

Mirror Typist; Honor Roll 1, 2, 3.

MARGARET PETRIE
"Peg"

Entertaining, never a dull moment . . . amusing . . . very daring . . . perks up study halls . . . Course, commercial . . . Pet Peeve, to learn . . . Pet Peeve, field hockey . . . Ambition, to learn how to drive.

Basketball 4.

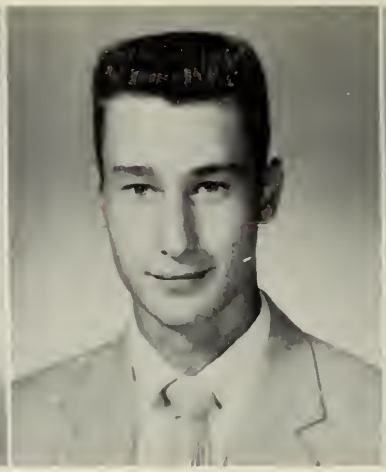

FREDRICK PETRILLO
"Freddy"

Always flirting . . . good track man . . . everyone's pal . . . Course, commercial . . . Pet Peeve, civics . . . Ambition, Air Force.

Cross Country 2, 4; Hockey 1.

JUDITH PICCININ
"Judy"

Very shy . . . a true friend to everyone . . . likes to dance and roller skate . . . this clever gal makes her own clothes, too . . . Course, commercial . . . Pet Peeve, field hockey . . . Ambition, to be a nurse.

Library Council 4.

Sales were never so good!

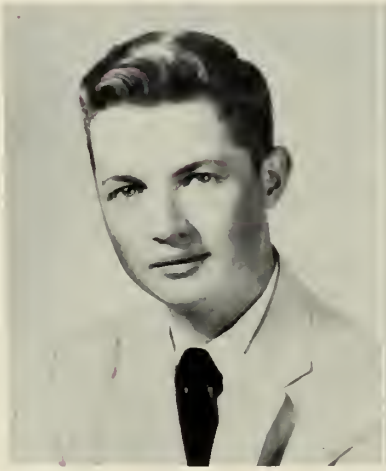

DONALD PRESCOTT
"Don"

Soft-spoken . . . amiable . . . will do well in radio . . . dependable . . . Course, commercial . . . Pet Peeve, homework . . . Ambition, radio and television school.

Senior Playbook 4.

SUSAN PUCILLO
"Suzi"

Likes to roller skate . . . seen working in the office . . . enjoyed Mrs. Quinn's classes . . . Course, commercial . . . Pet Peeve, walking to school in the rain . . . Ambition, to be an IBM operator.

JULIE POLICE
"Jul"

Boundless energy . . . excellent typist . . . fun-loving and gay . . . seen with Lovie . . . Course, commercial . . . Pet Peeve, teachers . . . Ambition, airline stewardess.

Honor Roll 1, 2; Glee Club 1, 2.

THELMA POTTER
"Thel"

Cute as can be . . . commercial whiz . . . will make a wonderful secretary . . . Course, commercial . . . Pet Peeve, walking down the aisle to seats at assembly . . . Ambition, private secretary.

Basketball 1, 2, 3; Softball 2; Traffic 2, 3; Cheer Club 1, 2, 3; Business Manager of *Mirror* 4; National Honor Society; *Mirror* Typist 4; Honor Roll 1, 2, 3, 4.

Rushing to class.

CATHERINE QUALTIERI
"Cathy"

Seemingly quiet, but that's only at first glance . . . seen with Jean . . . thought vacations were best part of school . . . Course, commercial . . . Pet Peeve, homework . . . Ambition, marriage.

ANNETTE QUINTILIANI
"Nettie"

Bubbling over with fun . . . anxious for weekends . . . very sociable . . . enoys bowling . . . Course, commercial . . . Pet Peeve, getting up in the morning . . . Ambition, secretary.

Playbook 4.

KATHY RABS
"Kathy"

Carefree, lighthearted . . . terror in study halls . . . always lingered in corridors . . . Mr. Wallace's class was her favorite . . . Course, commercial . . . Pet Peeve, first lunch . . . Ambition, to be a secretary.

Intramurals 1, 2, 3, 4.

MARIE RADOSTA
"Toni"

Ambitious . . . likes to bowl and to read . . . sports fan . . . Course, commercial . . . Pet Peeve, field hockey . . . Ambition, private secretary.

Take that, Norwood!

JOHN RAMSDEN
"Barry"

Car enthusiast . . . possesses a ready wit . . . frequent visitor to 110 . . . usually with Walter . . . Course, college . . . Pet Peeve, English . . . Ambition, Army Technical School.

CLAIRE REARDON
"Reards"

Loads of fun . . . peppy cheerleader . . . enthusiastic, eager . . . pixie haircut . . . Course, college . . . Pet Peeve, not being able to eat during classes . . . Ambition, nurse.

JV Cheerleader 2; Varsity Cheerleader 4; Library Council 2, 3, 4; Sports Council 2, 3, 4; Cheer Club 1, 2; Varsity Field Hockey 3, 4; Basketball 2, 3; Softball 2, 4; Traffic 3, 4; *Mirror* Staff 4.

ANNA RICCI
"Antree"

Attractive, discerning . . . seen with Marg . . . personality plus . . . one of our smart gals . . . Course, commercial . . . Pet Peeve, studying . . . Ambition, to be an accountant.

Intramural Softball 1, 2; Honor Roll 3, 4.

JOANNE RICCI
"Jo"

Likes sports . . . science class made school worthwhile . . . good pal . . . Course, commercial . . . Pet Peeve, homework . . . Ambition, registered nurse.

Library Council 4; Intramurals 1, 2, 3, 4.

THOMAS RICHARDSON
"Tom"

Loves to bowl . . . crazy about cars . . . class red-head . . . Course, commercial . . . Pet Peeve, cars that won't work . . . Ambition, U. S. Navy.

JOAN RICHMOND
"Joanie"

Demure and dainty . . . soft voice . . . artistic . . . skating and swimming fan . . . Course, college . . . Pet Peeve, boys who don't ask girls out . . . Ambition, to be a fashion illustrator.

Dramatic Club 2, 3; Art Club 2, 3.

MURIEL REARDON
"Muriel"

Sweet and shy . . . good natured . . . a loyal friend . . . Course, college . . . Pet Peeve, tests on Monday morning . . . Ambition, secretary.

Junior Red Cross 3; Treasurer 1; Yearbook Staff 4; Honor Roll 1, 2, 3.

MADELINE RESHA
"Mal"

Calm and serene . . . warm good-nature . . . enjoys dancing . . . Course, commercial . . . Pet Peeve, field hockey . . . Ambition, to be a hairdresser.

Cheer Club 1, 2, 3, 4; Prom Decorations 3, 4.

MARION RESHA
"Resh"

Active . . . actually enjoys school . . . softball fan . . . Course, commercial . . . Pet Peeve, gym suits . . . Ambition, to be a secretary.

Intramurals 1; Prom Invitations 3; Library Council 2; Junior Red Cross 2; Cheer Club 1, 2; Manager of Play Book 4.

MAUREEN REYNOLDS
"Mo"

Bookkeeping wizard . . . infectious giggle . . . Mrs. Quinn's classes held her interest . . . Course, commercial . . . Pet Peeve, gym suits . . . Ambition, to be a secretary.

Cheer Club 3, 4; Library Council 4; Prom Decorations 3; Prom Invitations 4; Honor Roll 3, 4.

LINDA RILEY
"Red"

Tops in stenography . . . noted for her red hair . . . managed to have that appendix out early in the year . . . Course, commercial . . . Pet Peeve, playing field hockey on cold days . . . Ambition, to be an executive secretary.

Dramatic Club 2, 3, 4; Glee Club 1, 2, 3, 4; Intramurals 2, 3, 4; Honor Roll 1, 2, 3.

PETER RIZZI
"Pete"

Eating a favorite pastime . . . good sport . . . nobody could be down-hearted when Pete's around . . . Course, college . . . Pet Peeve, money . . . Ambition, state trooper.

Basketball 1, 2.

Linda and Judy talk about "him."

CHARLENE ROCHE
"Charlie"

Forever in a hurry . . . such nice clothes . . . easy to get along with . . . Course, college . . . Pet Peeve, field hockey practice . . . Ambition, legal secretary.

Sports Council 2, 3, 4; Library Council 2, 3; Student Council 2, 3, 4, Treasurer 4; Varsity and Intramural Sports 1, 2, 3, 4; Cheerleader 4; Glee Club 1, 2; Cheer Club 1, 2, 3; Traffic 2, 3, 4.

PRISCILLA RUMBA
"Rumby"

Good natured . . . efficient in a quiet way . . . enjoys bowling and skating . . . Course, commercial . . . Pet Peeve, making mistakes in typing . . . Ambition, secretary.

Cheer Club 2, 3, 4; Honor Roll 3, 4.

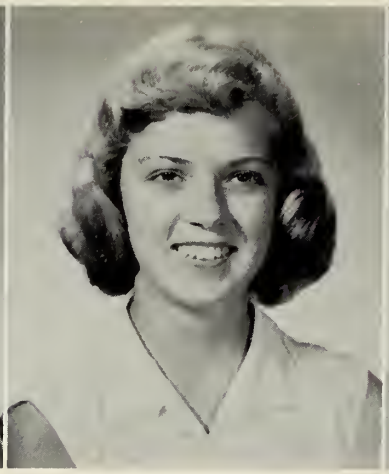

MARY ANN SARINEN
"Ma"

Tranquil and assured . . . leading high stepper . . . quite nice . . . Course, college . . . Pet Peeve, Norwood . . . Ambition, registered nurse.

Intramural Basketball 1; Volleyball 1, 2; Field Hockey 1, 2; Majorette 2, 3, 4; Glee Club 1, 2; Cheer Club 1, 3.

ROBERTA SARNO
"Resi"

Particular about her appearance . . . always pleasant . . . generous nature . . . Course, commercial . . . Ambition, dental assistant.

Glee Club 2; Intramurals 2; Cheer Club 2, 3.

208 study—study???

ELEANOR SCHOENER
"Chickie"

On the go every minute . . . bubbling over with good spirits . . . never silent . . . Course, commercial . . . Pet Peeve, going on diets . . . Ambition, to be a singer.

JUDITH SCHORLE
"Judy"

Boundless pep and energy . . . modest manner . . . obliging . . . Course, commercial . . . Ambition, secretary.

Mirror Staff 4; Yearbook Staff; Prom Decorating Committees 3, 4; Art Club 2, 3; Glee Club 2, 3, 4; Cheer Club 1, 2; Dance Committees.

ANTOINETTE SARRO
"Toni"

Athletic . . . happy-go-lucky . . . forever complaining . . . but never seriously . . . blushes easily . . . Course, commercial . . . Pet Peeve, people . . . Ambition, an accountant.

Sports Council 2, 3, 4; Varsity Field Hockey 2; Varsity Basketball 2; Library Council 2, 3; Cheer Club 2, 3.

GAIL SAVILL
"Gail"

Gentle and mild manner . . . diminutive miss . . . appealing smile . . . Course, commercial . . . Pet Peeve, field hockey on cold days . . . Ambition, to work in IBM field.

Easy does it, John!

JOHN SCHORTMANN
"Shorty"

Never at a loss for words . . . witty . . . an organizer . . . good sport . . . Course, college . . . Pet Peeve, homework . . . Ambition, to stay a bachelor.

Student Council 4; Rotary Speaking Contestant; Manager of Basketball 4; Prom Committees 3, 4; Senior Executive Board; Traffic 3, 4; *Mirror* Staff 4.

PAULINE SCIBETTA
"Polly"

Engaging manner . . . petite and popular . . . forever joking and laughing . . . always seen with Bev . . . Course, commercial . . . Pet Peeve, blondes . . . Ambition, secretary.

Mirror Typist 4; Yearbook Staff 4; Intramurals 2, 4; Prom Decorating Committee 3; Invitations Committee 4.

SANDRA SCOTT
"Sandy"

Good-natured . . . warm and friendly . . . ready smile . . . seen with Mary Jane . . . Course, commercial . . . Pet Peeve, gym . . . Ambition, to get married.

Play Book 4; Glee Club 1, 2.

PATRICIA SEDDON
"Patty"

Vivacious majorette . . . athletic . . . brightens any dull moment . . . Course, commercial . . . Pet Peeve, underclassmen . . . Ambition, to travel.

Glee Club 1; Majorette 2, 3, 4; Varsity Basketball 2, 3; Varsity Softball 2, 3; Cheer Club 1, 2, 3, 4; Intramurals 1, 2, 3, 4.

Even the Music Festival Came to Dedham

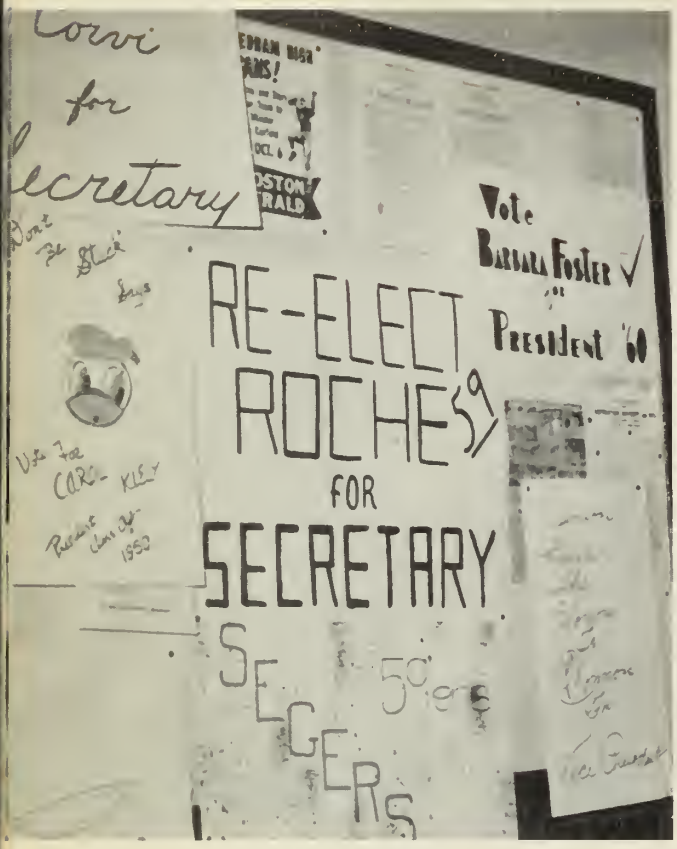

Slogans aplenty.

ROBERT SEGERSTEN
"Seg"

Will be a success in all he does . . . loves to talk . . . hard worker . . . a class leader . . . Course, college . . . Pet Peeve, misspelling his name . . . Ambition, lawyer.

Student Council 2, 3, 4, Vice-President 4; Basketball 4; Track 2; Prom Committee 3; Yearbook Staff; Honor Roll 1, 2, 3.

PAUL SEXTON
"Smiley"

Tennis enthusiast . . . forever teasing . . . versatile, dependable . . . Pet Peeve, women drivers . . . Ambition, to own a car.

Projectionists 1, 2; Dramatic Club 2, 3, 4; Tennis 1, 2, 3, 4.

ROBERT SIMPSON
"Simmy"

Happy-go-lucky . . . keeps the girls laughing . . . likes to tease but can take it, too . . . Course, commercial . . . Pet Peeve, girl drivers . . . Ambition, to own a '56 Lincoln convertible.

KAREN SIVACEK
"Sivie"

Mechanical at heart . . . warm smile . . . sorry to see her go . . . good at shorthand . . . Course, commercial . . . Pet Peeve, gym suits . . . Ambition, to be able to drive.

Varsity Softball 2.

CHARLES SJOBECK
"Charlie"

Reserved, unassuming . . . wonderful smile . . . hobby, model airplanes . . . just a bit bashful . . . Course, clerical . . . Pet Peeve, being disturbed when working . . . Ambition, mechanic.

CATHERINE SPILLANE
"Kate"

Beautiful red hair . . . nice clothes . . . member of SBV's . . . always smiling . . . Course, college . . . Pet Peeve, freckles . . . Ambition, nurse.

Field Hockey 2, 4; Basketball 3; Softball 3; Honor Roll 2; Sports Council 2, 3, Secretary 3.

MARY SHAUGHNESSY
"Shawn"

Ladylike . . . ambitious . . . resolute, determined . . . lovely to look at . . . success beckons . . . Course, commercial . . . Pet Peeve, boys . . . Ambition, secretary.

Mirror Staff 3, 4, Feature Editor 4; Yearbook Staff; Junior Homeroom Representative; Honor Roll 1, 2, 3, 4.

DOROTHY SHERIDAN
"Dotty"

Pert and peppy . . . a menace at the lunch table . . . had a gift for words . . . Course, college . . . Pet Peeve, homework . . . Ambition, nurse.

Dramatic Club 1, 2; *Mirror* 1, 2, 3, 4, Assistant Editor 4; Yearbook Editor 4; Vice-President 1, 2; Junior Rotarian; Homeroom Representative 1, 2; Honor Roll 1, 2, 3.

JUDITH SHREVE
"Buddy"

Musically inclined . . . good natured . . . a loyal friend . . . Course, college . . . Pet Peeve, getting up for school . . . Ambition, nurse.

Band 1, 2, 3, 4; Orchestra 2, 3; Glee Club 2, 3, 4; Dramatic Club 2, 3, 4; Library Council 2, 4; Junior Red Cross 2, 3; Intramural Tennis 4; Sweethearts Ball Decoration Committee 1, 2, 3, 4.

CLAIRE SILVERS
"Cleo"

Sparkling gaiety . . . seen with Bobby . . . vivacious and peppy . . . Course, college . . . Pet Peeve, boys who don't go out for sports . . . Ambition, business school.

Cheerleader 2, 3, 4; Prom Decoration Committee 3; *Mirror* Staff 3, 4; Yearbook Staff 4; Cheer Club 1; Honor Roll 2.

CLAIRE SPINELLI
"Spoop"

Gentle ways . . . lovely eyes . . . could signal friends across the room with ease . . . plenty going on when she is around . . . Course, commercial . . . Pet Peeve, not being able to chew gum in school . . . Ambition, hairdresser.

Glee Club 1; Intramural Basketball 1, 3.

CAROLE STARR
"Moonbeam"

Bundle of energy . . . ready for fun at the drop of a hat . . . one of the happiest girls in Dedham High . . . Pet Peeve, sack gym suits . . . Course, college . . . Ambition, Miss Rheingold.

Cheer Club 1, 2; Glee Club 1, 2; Dance Committee 1, 2, 3, 4; Prom Decorations 3, 4.

Comparing notes.

RONALD STEIMLE
"Ronnie"

Seen with Dick Weber . . . never enough time for all his interests . . . quite a guy . . . Course, commercial . . . Pet Peeve, jokers . . . Ambition, machinist.

HELEN SULLIVAN
"Sully"

Chatty . . . sociable . . . mischievous . . . seen with Freddie . . . Pet Peeve, gym . . . Ambition, undecided.

Playbook 4.

PATRICIA SULLIVAN
"Pat"

Pretty and popular . . . seen with Carole . . . fun to be with . . . Course, college . . . Pet Peeve, field hockey . . . Ambition, nurse.

Glee Club 1, 2, 3, 4; Art Club 2; Library Council 2, 3, 4; *Mirror* Staff 4; Dance Committees; Cheer Club 2, 3; Honor Roll 1, 2, 3.

REGINA SURETTE
"Reg"

Everybody's pal . . . talented artist . . . always rushing to something . . . Course, college . . . Pet Peeve, math . . . Ambition, commercial artist.

Dramatic Club 1, 2, 3, 4; Glee Club 1, 2; Dance Committees; Art Editor of Yearbook; *Mirror* Staff 3, 4.

Christmas Belles and Beaux.

DEBORAH TALCOTT
"Debbie"

Sunny nature . . . seen with Roberta . . . loves eating in "X" period . . . Course, college . . . Pet Peeve, crowded lunch lines . . . Ambition, IBM worker.

Library Council 1.

MARCIA TEDEMAN
"Marsh"

Nice to know . . . captivating air . . . likes school . . . Course, college . . . Pet Peeve, left-overs from yesterday . . . Ambition, hair stylist.

Glee Club 1; Cheer Club 2; Basketball 2; Junior Prom Decorating Committee; Honor Roll 1.

School Is Nearly Over Now

MARTHA SWETT
"Marty"

Eager to please . . . a true friend . . . shy . . . Course, college . . . Pet Peeve, homework . . . Ambition, airline stewardess.

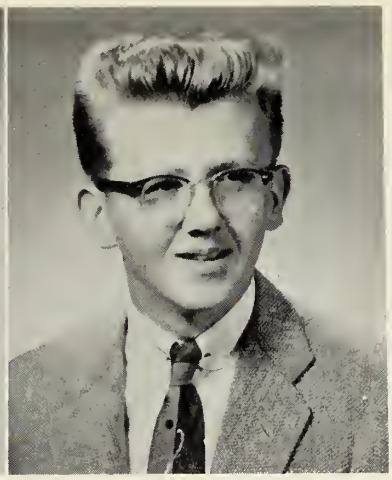

JOHN SYKES
"The Mad Scientist"

Tree-top tall . . . spends time experimenting in his chemistry lab at home . . . Course, commercial . . . Pet Peeve, talking girls . . . Ambition, to get into the world of science.

We could have danced all night.

JOAN TETHER
"Joanie"

Will be a success in all she does . . . hard worker . . . guiding light of the Junior Red Cross . . . Course, college . . . Pet Peeve, homework . . . Ambition, elementary school teacher.

Junior Red Cross 1, 2, 3, 4; Honor Roll 1, 2, 3, 4.

GISELA THIESSEN
"Gisela"

Our exchange student . . . appealing smile . . . very efficient . . . liked right away by everyone . . . Course, college . . . Pet Peeve, so much homework . . . Ambition, interpreter.

Glee Club 4; Dramatic Club (Secretary) 4.

JULIE THOMAS
"Tom"

New addition to Dedham High in junior year . . . seen with Kathy and Chee-Chee, her buddies . . . bubbling laugh at the slightest provocation . . . Course, commercial . . . Pet Peeve, gym class . . . Ambition, hairdresser.

Cheer Club 3, 4.

PHOTO
Not Available

JACK THOMSON
"Jack"

Seems to be the quiet type, but surprised us all with a hilarious oral composition . . . quick to appreciate a good joke . . . Course, commercial . . . Pet Peeve, traffic officers . . . Ambition, undecided.

Just girl talk, that's all.

ANN TIBBETTS
"Tibbie"

A popular gal . . . warm smile and radiant personality . . . definite plans for the future . . . Course, commercial . . . Pet Peeve, buying milk tickets . . . Ambition, dietitian.

Band 1, 2, 3, 4; Orchestra 2, 3, 4; Dramatic Club 1, 4; Intramurals 1, 2, 3, 4; Dance Committees; Yearbook Staff; Honor Roll 1, 2, 3.

EDWARD TODESCA
"Eddie"

Born mechanic . . . enjoys fooling around with cars . . . spends Sunday afternoons bowling . . . Course, college . . . Pet Peeve, English teachers . . . Ambition, to live to be 100.

ROY WALDRON, JR.
"Roy"

Quite a tease . . . great sense of humor . . . claims hunting is tops . . . Course, commercial . . . Pet Peeve, '49 Ford . . . Ambition, airplane mechanic.

THOMAS WALSH
"Knocko"

Smart when he has to be, but doesn't object to clowning around occasionally . . . aptitude for drawing, especially cars . . . Course, college . . . Pet Peeve, teachers who laugh at their own jokes . . . Ambition, undecided.

ROBERT WALTON
"Bob"

Very loquacious . . . spends much time at the Cape . . . interested in hi-fi and ham radio . . . photographic lifesaver for *Mirror* . . . Course, college . . . Pet Peeve, traffic jams . . . Ambition, engineering.

Projectionist 1, 2; Dramatic Club 1, 2; Camera Club 1, 3; *Mirror* Photographer 3, 4.

BERTICIA WARING
"Tricia"

Athletic star . . . seen with the SBV's . . . should be on an international field hockey team . . . Course, college . . . Pet Peeve, cafeteria lunches . . . Ambition, physical education teacher.

Field Hockey 2, 3, 4; Basketball 3; Tennis 3; Sports Council 3.

JUDITH TULLOCH
"Judy"

Ambitious . . . loves school . . . versatile . . . Course, college . . . Pet Peeve, crowded stairways . . . Ambition, to be a kindergarten teacher.

Glee Club 1, 2, 3, 4; Junior Red Cross 2, 3; Tennis 2; Dramatic Club 2, 3, 4.

ELAINE VITALI
"Che-Che"

A lovely blonde . . . seen with Cathy . . . disarming smile . . . on the ball . . . member of Pinett's bowling club . . . Course, commercial . . . Pet Peeve, walking from gym to third floor . . . Ambition, secretary.

Cheer Club 2, 3, 4.

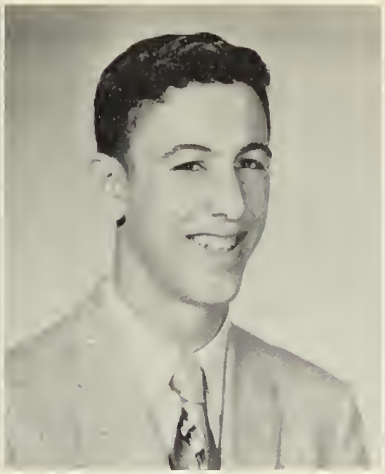

NICHOLAS VITO, JR.
"Sam"

Hard worker . . . loyal friend . . . unvictorious tic tac toe player against Bob Walton . . . Course, commercial . . . Pet Peeve, "I hate to be disturbed when sleeping" . . . Ambition, construction worker.

JOHN VOTTA
"Johnny"

A brain at electronics . . . talkative . . . eager to help . . . current interest, a '54 Buick . . . Course, college . . . Ambition, nucleonics engineer.

BEVERLY WARK
"Bev"

A perfect lady . . . usually laughing . . . 4'11" but every inch counts . . . liked by everyone . . . Course, commercial . . . Pet Peeve, gym tests . . . Ambition, officer worker.

Homeroom Representative 1; Intramural Sports 4; Prom Committees 3, 4; *Mirror* Typist 4; Yearbook Staff.

RICHARD WEBER
"Dick"

Quiet in school . . . but watch him at 2:15 . . . skillful driver . . . likes tinkering with cars . . . Course, commercial . . . Pet Peeve, "Punkins" . . . Ambition, mechanical engineer.

Mirror copy beats typing drills any time!

JEAN WEESE
"Jean"

Beaming smile . . . merry chuckle . . . thought there should be more X periods and fewer classes . . . big help in our school office . . . Course, commercial . . . Pet Peeve, knee socks . . . Ambition, IBM School.

Glee Club 1, 2.

PATRICIA WENCUS
"Pat"

Jokester . . . mischievous . . . attractive . . . lovely blond hair . . . Course, secretarial . . . Pet Peeve, gym suits . . . Ambition, secretary.

Glee Club 1, 2; Yearbook Staff 4; Intramural Softball 1; Cheer Club 3, 4.

BARBARA WHEELER
"Barb"

Charming manner . . . college course genius . . . nice in spite of it . . . likes homework, imagine! . . . Course, college . . . Pet Peeve, lack of school spirit . . . Ambition, medical secretary.

Captain Junior Varsity Basketball 2; Softball 1; Cheer Club 4; Library Council 1; Yearbook Staff 4; Honor Roll 1, 2.

AGNES WHITE
"Agnes"

Even-tempered . . . genial humor . . . companionable . . . a willing worker . . . Course, college . . . Pet Peeve, physiology class . . . Ambition, nurse.

Library Council 4; Cheer Club 2, 3, 4; Dance Decorations; Yearbook Staff; Ring Committee 2; Junior Red Cross.

Ace Salesmen.

NANCY WILLWERTH
"Nanc"

Good sense of humor . . . likeable . . . hockey fan . . . a dancing and bowling enthusiast . . . Course, commercial . . . Pet Peeve, book reports . . . Ambition, secretary.

RICHARD WINTHROP
"Winth"

Reserved . . . has a good time in a quiet way . . . a lifetime friend . . . Course, college . . . Pet Peeve, short gym periods . . . Ambition, work.

ROBERT WHITE
"Whitey"

Happy-go-lucky . . . known for his red hair . . . loves cars and dissecting frogs in sophomore biology class . . . Course, college . . . Pet Peeve, ignorant women . . . Ambition, to be a chemical engineer.

Varsity Football 3.

ELIZABETH G. WILLIAMS
"Willie"

Peppy . . . ambitious . . . attractive . . . class financial genius . . . Course, college . . . Pet Peeve, gum stuck under desks . . . Ambition, elementary school teacher.

Glee Club 1, 2, 3, 4; Library 2, 3; Varsity Basketball 2; Student Council 3, 4; Traffic Squad 3, 4; *Mirror* Staff 3, 4; Yearbook Faculty Editor 4; Secretary of the Eastern Division of the Massachusetts Association of Student Councils 4; Class Treasurer 3, 4, Honor Roll 1, 2.

Class officers at their best.

LINDA WITHINGTON
"Wiggy"

Affable . . . cheery . . . an enthusiastic spectator at all the hockey games . . . one of the SBV's . . . Course, college . . . Pet Peeve, crowded lunch tables . . . Ambition, hospital librarian.

Glee Club 1, 2, 3; Cheer Club 1, 2, 3, 4; Intramural Sports 1, 2, 3, 4; Captain of JV Cheering 1, 2; Dance Committees 1, 2, 3.

CAROL WOOD
"Carol"

Beautiful smile . . . demure . . . winsome . . . future Florence Nightingale . . . Course, college . . . Pet Peeve, algebra . . . Ambition, nurse.

Junior Red Cross 1; Glee Club 2; Dramatic Club 2, Cheer Club 1; Art Club 1; Yearbook Staff 4.

CLARE WOOD
"Clare"

Pretty brown eyes . . . easy to get along with . . . artistic . . . imaginative . . . Course, college . . . Pet Peeve, Monday morning . . . Ambition, marriage.

Cheer Club 2; Dramatic Club 1; Yearbook Staff 4; Honor Roll 2.

ROGER WOODS
"Woody"

Athletic . . . popular class president . . . talkative . . . Course, commercial . . . Pet Peeve, homework . . . Ambition, Service.

President 2, 3, 4; Student Council 2, 3, 4; Traffic 2, 3, 4; Football 1, 2, 3, 4; Basketball 1, 2, 3, 4.

Knee socks on Parade.

CYNTHIA WYNDHAM
"Windy"

Calm and composed . . . yet ready for fun . . . enjoys sports . . . Course, college . . . Pet Peeve, "The day just isn't long enough" . . . Ambition, undecided.

Intramural Field Hockey 2; Basketball 3; Glee Club 3, 4.

PATRICIA YOUNG
"Patsy"

Mischievous . . . raring to go . . . good athlete . . . peppy . . . Course, college . . . Pet Peeve, people who eat while talking . . . Ambition, home economics degree.

Glee Club 2; Intramural Sports 1, 2, 3, 4; Field Hockey 3, 4; Library Council 2, 3; Cheer Club 1, 2, 3, 4; Yearbook Staff 4; Prom Decorations 3.

DONALD ZIMMERMAN
"Zin"

Class tease . . . girls, movies, and dancing, favorite pastimes . . . carried on a running commentary from the back of the classroom . . . Course, commercial . . . Pet Peeve, not enough time for lunch . . . Ambition, first spaceman to the moon or to join the navy.

Class Constitution Committee 1.

KARL ZINNACK
"Karl"

Always joking . . . lively student . . . why teachers get gray . . . seen with Dick . . . Course, commercial . . . Pet Peeve, work . . . Ambition, to be a millionaire.

Football 3, 4.

MARGARET ZINNACK
"Margie"

Genial, capable . . . displays domestic talents . . . will be a wonderful homemaker . . . Course, college . . . Pet Peeve, homework . . . Ambition, marriage.

Intramural Basketball 1, 2.

JOHN ZURANSKY
"John"

Loquacious in study halls . . . likes fishing and bowling . . . new here . . . Course, college . . . Pet Peeve, school . . . Ambition, undecided.

It's All Over!

"No more papers, no more books!" delightedly exclaim Joseph Gorman, James LaVita, John Pagliuca, Kathleen Neville, Linda Blake, Donald Zimmerman, Jean Garcia, and Jane Katchpole as they anticipate graduation.

Our time here at D.H.S. has run out. Finally, the long-awaited moment has arrived —the last day of school! As freshmen it seemed to us that this day would never come Now in looking back it seems to have come too quickly.

These four years have been wonderful years, happy and carefree. In this issue of *Reflections* we present our permanent record of these years to refresh our memories AS TIME GOES BY.

TAYLOR PUBLISHING COMPANY
The World's Best Yearbooks Are Taylor made

And Now, Good-bye

Th

Dedham

To Be Re
Septe

As It Looked to Us

New

gh School

for Classes
1959

ing Our Senior Year